2 FEARED DEAD IN FIRE, SAFE

Find Two Thought Buried

PHOTOS BY SUN-TELE PHOTOGRAPHER.

BURNED OUT!
Gaunt ruins standing after fire destroyed five houses in Arcena street in the "Hill" district just above Bigelow boulevard. Firemen today completed a check-up on their occupants, scattered in the excitement, and found all of them safe.

FEARED MISSING—SAFE
Mrs. Sarah Belbos and son, John, for a time could not be found and their bodies were believed to be buried in this debris-choked cellar. Later they were found safe.

SUMMONS MASTER
Joe Dolin, 2151 Arcena street, a house that escaped the flames, was called from bed by his dog's barking. He turned in the alarm that brought firemen to the scene.

FIREMEN HAMPERED
Water poured on the blaze washed down over this hillside, at the top of which the mute ruins reach towards the sky, and carried down mud and debris to Bigelow boulevard. The topography of the vicinity hindered firemen in their work near the blaze.

THE SUN TELEGRAPH

Combining the PITTSBURGH CHRONICLE TELEGRAPH and THE SUN

ESTAB. 1927—VOL. 2—NO. 45 SATURDAY, MARCH 17, 1928 TWO CENTS

Today

Nature's Trade Balance.
Values Go Up, Up.
To Educate Congress.
One Year's Wine $25.

By ARTHUR BRISBANE

(Copyright, 1928)

GALLUP, N. M., March 16.—In Arizona where this is written, near the border of New Mexico, wild turkeys and Chinese pheasants are turned loose, invited to increase and multiply, as a state enterprise. Barring coyotes and foxes, pheasants and turkeys should thrive amazingly in Arizona, New Mexico and California on an abundant fillaree and insect diet.

TO kill off coyotes, thus interfering with nature's "balance of trade" is sometimes dangerous. They made that discovery in Montana where coyotes were killing young lambs. A big bounty disposed of the coyotes. Then field mice, with no coyotes to eat them, got rid of the alfalfa, leaving nothing for the lambs to eat.

THIS the biggest year that Wall Street ever saw. Thus far makes 1927 which held the record, look like a "dull market." So far, 1928 has sold 38,000,000 more shares than were sold in the same period of 1927.

CONSIDER how American values change, before you decide that we have reached the maximum. On Thursday the total value of General Motors stock rising to $163 a share, increased $104,400,000.

That is seven times as much as the United States paid for the whole Mississippi valley, when it made the Louisiana Purchase deal with Spain 125 years ago. And it is thirteen times what Seward paid for Alaska. They called that purchase "Seward's Folly." Don't sell this country short. You never can tell what things will be worth. Prices go up and go down, but mainly UP in the long run.

LINDBERGH renders service to aviation by inviting all Senators and Representatives to fly with him. He would take Congressmen up ten at a time, in an Army or Navy plane, show them almost how a plane runs itself, tell them how he once flew from St. Louis to Springfield without touching "the stick." If Congress would be made to KNOW OF ITS OWN KNOWLEDGE that flying is a reality and especially if Lindbergh could take them in an Army machine, and drop a few harmless imitation bombs, as he flew, the country might spend a few real dollars on air defense.

INTERNATIONAL wine growers, in Paris ask each country to appoint five experts to recommend moderate use of wine "as a tonic restorative." The most highly civilized races, Greek,

(Continued on Page Five.)

PGH. COAL IS HIT BY M'CULLOUGH

PLAYED "DIRTY," HE SAYS

BROOKSVILLE, Fla., March 17.—E. S. McCullough, who conducted a coal strike survey for the Pittsburgh Chamber of Commerce in 1925, came to the defense of that organization last night in a statement which also included a severe criticism of the Pittsburgh Coal Company. The Chamber of Commerce played fair all the way through, but the Pittsburgh Coal Company was "dirty," McCullough said. McCullough now lives on a small farm near here.

The coal company, he said, met opposition in James C. Chaplin, president of the Colonial Trust Company, who was chairman of the chamber's special committee at the time of the survey. There was considerable arguing between Chaplin and W. G. Warden, chairman of the board of the Pittsburgh Coal Company, when the coal company tried to manage the investigation, McCullough said. When T. M. Dodson, one of the coal company's vice presidents, was fired, McCullough said he quit.

McCullough said that attempts were made to have him return to complete the work.

CHECK FORGER GIVEN FIVE-YEAR SENTENCE

William Hardman, 37, of 335 Wilbur street, Knoxville, was sentenced to the penitentiary for two and one-half to five years by Judge Joseph M. Swearingen yesterday in Criminal Court. He admitted he had forged the name of Elliott E. Perritt, president of the Perritt Iron and Roofing Company, to more than 100 checks, which aggregated about $14,000 in two years. He was the company's office manager.

Just a little Shamrock—
But it's all the world to me,
'Tis a thing that men have died for
That its birthplace might be free!
It reminds me of the Shannon,
Flowing peaceful on its way,
Of the things we hoped and planned for
Along its banks of clay;
It reminds me of Killarney
And her lakes of silver strand—
Shure, man made the city,
But Killarney's God's own hand;
It reminds me of Blarney Castle
And the stone that sits on high—
How the lads and lassies kissed it
As fine wishes they would sigh!
So I could go on forever,
With memories the Shamrock brings;
'Tis on this day it's dearest
And my warm Irish heart sings—
Oh! colleens and laddies, just listen.
The Shamrock whispers to me,
Whispers to me its message—
"May its birthplace ever be free!"
—WALTER GUEDEMAN.

ESCH REJECTION SEEN AS JOLT TO STATE IN I. C. C. COAL RATE FIGHT

Universal Service.

WASHINGTON, March 17.—After bitter debate the Senate in executive session today rejected the reappointment of John J. Esch of Wisconsin as member of the Interstate Commerce Commission.

The vote was 29 to 39.

Opposition to Esch, who has served as a commissioner since 1921, was focused on his decision in the famous Lake Cargo Coal case in which preferential freight rates

(Continued on Page Two.)

No Roman Nose; Won't Pay

NEW YORK, March 17.—(AP.)—Mrs. Rosina Morton Taylor ordered an eight-foot marble angel with Roman features, to mark a grave in Rome, N. Y., when Joseph Caterson delivered the angel, with a bill for $1,515.15, Mrs. Taylor objected that it had Gaelic features rather than Latin. A jury in Supreme Court decided today she need not pay the bill.

By GLADSTONE WILLIAMS,
Staff Correspondent.

WASHINGTON, March 17.—Rejection by the Senate of the reappointment of John J. Esch as a member of the Interstate Commerce Commission, which handles all interstate rail rates, is looked upon by Senator David A. Reed of Pittsburgh, as an unfavorable omen for the Pennsylvania coal industry.

By its action he believes he

(Continued on Page Two.)

THE Peach COMPLETE MARKETS

THE WEATHER

Probably light snow tonight and Sunday; not much change in temperature; lowest temperature tonight between 25 and 30 degrees.

AMERICAN WEDS HER HINDU

By C. S. DE ANDRADE,
International News Service Special Correspondent.

BOMBAY, March 17.—Just as twilight was fading into darkness, Miss Nancy Miller, an American girl, newly converted to the Hindu faith, was married this evening to Tukojirao Holkar, Indian prince and former Maharajah of Indore, before a sacred nuptial altar in a small jungle of palm trees hard by Barwaha. A vast crowd saw the rites of the colorful Hindu marriage ceremonies performed by ritual priests.

Immediately before the rites were begun the bridegroom went to his bride's quarters where he formally asked her hand. As a mark of honor the bridegroom was smeared

(Continued on Page Six.)

$50 to $2500
—all makes
—models
—prices

Buy a car to suit your taste and finances during the

1st Annual USED CAR Sale

See the Big Selection in Sunday's Sun-Tele Classified Ads

Find 2 Safe After Fire

Fears that a mother and her son had perished in the fire which early today destroyed five frame dwellings in Arcena street, Hill district, were dispelled at noon when police located both outside the fire ruins.

They were Mrs. Sarah Belbos, who fled from her home at 2145 Arcena, which was caught in the blaze, and gone to a neighbor's home, and her son, John Belbos, 30, who was found working on a boat in the Monongahela River.

TWO INJURED

Hoseman Harry Sellers of No. 5 Engine Company, was cut on the right arm and Wagonman Thomas Martin of the Center Avenue Police Station, was burned on the hands when he rescued Anna Belt, Negro, and her two children.

The fire destroyed the houses at Nos. 2139, 2141, 2143, 2145 and 2147 Arcena street and it was reported seven families resided in the row. Police and firemen this morning were unable to check up on the families as they became separated and scattered during the excitement of the fire.

Difficulty was encountered by firemen in getting apparatus to the scene of the fire, which was on the cliff overlooking the Bigelow boulevard a short distance east of the Seventeenth Street Incline. Water poured on the blaze coursed down the cliff, carrying debris and mud which spread across the boulevard to a depth of several inches.

17 of Cassidy's Playmates in Jail March 17

Seventeen gentlemen languished behind the bars on this, St. Patrick's Day, while friends scurried about town collecting funds to pay their $3 fines.

A police lieutenant of German descent, Louis Leibold, raided the place of Tom Cassidy, 1200 Clark street, an alleged house of alcoholic spirits, and arrested 16 visitors. The police docket showed such names as Kelly, Coyne, Kirk, McCarthy, O'Connor, Sullivan, Gearing Brady, McDonald and Duncan.

M'CLURE, WHEELING HOTEL MAN, DIES

WHEELING, W. Va., March 17.—Bernard S. McClure, 69, Wheeling hotel owner, died last night at Miami Beach, Fla., where he was spending the winter, according to word received here. Death was attributed to apoplexy. He was a member of St. Matthew's Church, the Wheeling Country Club, Fort Henry Club, National Hotelkeepers' Association and the Ohio Chapter of Hotel Greeters of America. He leaves his widow; two daughters, Mrs. Joseph Speidel and Mrs. Harry Cloude, and two brothers, Harry and John McClure.

Won't Quit Rum, She Shoots

Mrs. Rose Lagattutta, 35, of 538 Becks Run road, gave her husband, Sam, two weeks in which to give up moonshine. The two-week period ended last night, and Sam hadn't abandoned the stuff, so Mrs. Lagattutta fired five shots from a revolver at him, one finding his neck, she testified in Morals Court today.

The husband is in South Side Hospital, reported in serious condition. Magistrate A. D. Brandon turned the wife over to the coroner pending developments in Sam's condition.

1 Dead in 4-Train Wreck

NEW CUMBERLAND, Pa., March 17.—(AP.)—Luther Williams, 23, Wilmington, Del., Pennsylvania Railroad freight fireman, died at the Harrisburg Hospital today of injuries received yesterday in a wreck at Marsh Run.

Two freights figured in the first wreck, a third plowed into their wreckage, and a speeding Baltimore passenger local in turn crashed into this wreckage.

Railroad officials refused to attempt to assign blame for the wreck.

KANE VETERINARIAN'S CAR KILLS DEAF MUTE

KANE, Pa., March 17.—William Winnings, 55, deaf mute, of Wilcox, was killed last night when struck by an automobile driven by C. J. Evans, Kane veterinarian, near Wilcox. Evans was exonerated of all blame.

The Weekly Sports Review
By James J. Long
Is a Feature of Tomorrow's
SUNDAY SUN-TELE
ORDER YOUR COPY NOW

THE AMERICAN WEEKLY
America's Leading Magazine
Is Another Feature of
THE SUNDAY SUN-TELEGRAPH
ORDER YOUR COPY NOW

LEADING WRITERS:
EMIL LUDWIG, M'INTYRE, ROGERS,
COLLEGE HUMOR, M'GUIRK
Are Other Features of
THE SUNDAY SUN-TELE
ORDER YOUR COPY NOW

IRONWORKER CONFESSES HE IS ELWELL MYSTERY SLAYER

POLICE ARE CHECKING STORY

By JAMES L. KILGALLEN, International News Service.

NEW YORK, March 17.—Michael Reegan, a 33-year-old Brooklyn ironworker, startled police officials today by asserting that he had shot and killed Joseph B. Elwell, sportsman and bridge expert, in Elwell's apartment at 244 West Seventieth street, New York City, on the night of June 10, 1920.

"The Elwell case" has been one of the most famous of unsolved murder mysteries. Countless clews had been run down at intervals for years, always to no avail.

While Reegan told a straightforward story, the authorities preferred to remain skeptical of his confession until they had checked it in every detail.

CONFESSION

Reegan's story, as made public by Inspector John J. Sullivan, of the Brooklyn police, was substantially as follows:

"I am the man who killed Joseph B. Elwell in his apartment at 4 o'clock in the morning several years ago. On the night before the shooting I went to Joe White's cabaret, at Fifty-fourth street and Eighth avenue, Manhattan, with Elwell, a girl named Viola Kraus, another named Eleanor McLaughlin, a Miss Winter, who is now in the 'Show Boat' company, and a Miss Reid."

"After the cabaret Elwell invited us to go to his home to spend the early morning hours. We all went there and had some gin. During the party Elwell went upstairs. Shortly after that he returned, wearing pajamas and a bathrobe. Elwell grabbed Miss Kraus and threw her against me.

"I fell on the floor. Elwell pulled at my clothing. Then he tried to throw Miss Kraus on the floor. I protested and I managed to get up and push Elwell back."

"ELWELL SHOT FIRST"

"Elwell pulled a small gun from a pocket in his bathrobe and fired one shot at me. I tried to get the gun away from him but I failed.

"I then pulled my gun, a .38 Smith & Wesson, and I fired two shots. One shot hit Elwell in the temple and the other hit him in the chest or shoulder.

"I picked Elwell up and sat him in a chair, the way he was found. Then Miss Kraus straightened up the room and we all left at 5 a. m. On my way out of Elwell's house, I met the milkman. We said 'Good morning' to each other.

"SELF-DEFENSE"

"I boarded a Seventh avenue subway train and on my way to Borough Hall I left my gun on the subway train. At the time of the shooting I was a guard employed in the United States Veterans' Bureau in Manhattan. I shot Elwell to protect our lives."

Inspector Sullivan asked Reegan at this point if he realized the seriousness of the statements he had made.

"Yes," replied Reegan. "I want to clear my conscience."

HAD BEEN DRINKING

Under further questioning by the police Reegan admitted he had been drinking "several days ago." He emphatically asserted that he was "all right" now and that his mind is clear, "particularly about this murder."

Inspector Sullivan, however, was inclined to discredit the man's story. It was finally decided to send Reegan to Bellevue Hospital psychopathic ward for observation while his story was being checked up.

ARMY MERCY PLANE SAVES MAN'S LIFE

HAMMER FALLS 24 FLOORS -:- SERIOUSLY INJURES GIRL

PHOTOS BY SUN-TELEGRAPH PHOTOGRAPHER.

WINDOW SHATTERED

Miss May Hahn, 21, 835 Concord street, North Side, employed in a store across Diamond street from the Pittsburgher, hotel under construction, was seriously injured when she was showered with glass from a large plate window broken by a hammer that fell 24 stories from the top of the new building and ricocheted from the sidewalk. Above are pictured the window and the girl's position.

THE HAMMER'S DROP

The hammerhead flew from the hand of a workman atop the new building and dropped straight downward, caroming from a jutting ledge at the seventeenth floor and winging to the sidewalk below. The artist shows above how the hammer struck the sidewalk and then bounced over Diamond street through the window. The pane was broken into fragments that scattered over those nearby, but only Miss Hahn was injured.

BROTHER VOLUNTEER

Frank J. Hahn volunteered in Mercy Hospital to give his blood to save his sister's life. The transfusion was successful, so far as physicians can determine now. Above are shown the girl, her brother, and the hammer head, broken from its handle. Police say that the hammer was in the hands of Harry Eichenlaub, 28, 227 Cedarville street, workman on the building, since their investigation after the accident.

SNOW-HELD PATIENT RESCUED

SAULT STE. MARIE, Mich., March 17.—(AP.)—An Army airplane, piloted by Lieut. Joseph Soper, which yesterday carried food and supplies to snowbound Detour, was credited with saving the life of Russell Goetz, of Detour, who was brought to a hospital here on the return flight of the plane.

Goetz, suffering from blood poisoning, had been awaiting medical attention in the isolated district for the past 10 days. Hospital physicians said he had been brought here just in time to save his life.

Lieut. Soper made two trips to Detour yesterday with badly needed supplies. On a return flight to Sault Ste. Marie medical supplies were dropped overboard at Raber, Mich., where Mrs. Wallace Benson, a resident, has been critically ill.

Dr. John P. Deadman, with his dog team, the first person to reach the village, was several hours ahead of the plane with a small supply of food and tobacco. He and his dog team were on the verge of exhaustion when they reached Detour.

ZONE APPEALS BEFORE BOARD MONDAY

The Zoning Board of Adjustment will hold public hearings in Room 919, City-County Building, Monday morning, at 9:30 o'clock. All persons interested, either in favor of or opposed to the applications, will be heard.

Following are the cases listed for hearings:

Joseph Courtley, 511 Seagrist street, Thirteenth Ward. One-family dwelling. Insufficient front yard.

Harry C. Rudolph, 137 Wyncka street, Twenty-ninth Ward. One-family dwelling. Insufficient front yard.

Tyree A. Christiff, 2030 Mayfair street, Thirteenth Ward. One-family dwelling. Insufficient front yards.

Samuel Berger, 4114 Millmaton road, Fifteenth Ward. One-family dwelling. Insufficient front yard.

A. Trilli and J. Dunbar, 2210 Pioneer avenue, Nineteenth Ward. One-family dwelling. Insufficient front yard.

Vito Rachi, 726 Kelly street, Nineteenth Ward. One-family dwelling. Insufficient front yard.

Herbert Staub, 214 Anabelle street, Nineteenth Ward. One-family dwelling. Insufficient front yard.

Mrs. Anna Lang, 340 Parkfield street, Twenty-ninth Ward. One-family dwelling. Insufficient front yard.

Mrs. Cora B. Brost, 1412 Creelmoor avenue, Nineteenth Ward. One-family dwelling. Insufficient front yard.

Ray Boyle, 6021 Chesterland street, Thirteenth Ward. One-family dwelling. Insufficient front yard.

Peter Wolfe, 2014 Brixon street, Twentieth Ward. One-family dwelling. Insufficient front yard.

Mrs. Mary F. Carrig, 1416 Perrott avenue, Twenty-seventh Ward. Two-family dwelling. Insufficient front yard.

George T. Harling, 132 Brookline boulevard, Nineteenth Ward. Enclose front porch of one-family dwelling. Insufficient front yard.

M. C. Wiesett, 4208 Ludwig street, Fourteenth Ward. One-family dwelling. Insufficient front yard.

Edward J. and Elizabeth Ott, 515 Elwood street, Eighth Ward. One-family dwelling. Insufficient front yard and lot area.

Max Harris and Hyman Goldstein, 610-612 Chislett street, Eleventh Ward. Foundation for double house. Insufficient front and rear yards.

John L. Branch, 637-39 Jancila street, Fifth Ward. Foundation for two-story six-family apartment building. Insufficient front and side yards.

P. F. Vadore and A. Spedaler, 15 Wyatt street, Twenty-ninth Ward. One-family dwelling. Insufficient front yard.

Mrs. Anna Foster, 2119 Holyoke street, Twenty-fifth Ward. One-family dwelling. Insufficient front and side yards.

John G. Wessel, 3208 Gerber avenue, Twenty-seventh Ward. Two-family dwelling. Insufficient front yard and lot area.

Francis P. Lamb, 2146 Bowser avenue, Nineteenth Ward. Enclose rear porch of one-family dwelling. Insufficient setback, Belle Isle avenue.

Louis Brace, 450 Natchez street, Nineteenth Ward. Occupy building as two-family dwelling. Insufficient side yards.

Margaret A. Legnard, rear 620 Bingo avenue, Nineteenth Ward. Change two-story garage to one-family dwelling. Insufficient rear yard.

TORNADO KILLS 3, HURTS 5

SELMA, Ala., March 17.—(AP.)—Heroic efforts of his wife may save the life of O. D. Pritchett, 35, a farmer of Shiloh, Ala., who was seriously injured yesterday when a tornado swept five Western Alabama communities, leaving three dead and five injured.

Pritchett was pinned beneath the timbers of his home when the storm blew a large tree over on it, and his wife, exerting all her strength, lifted a portion of the weight from him until help arrived to extricate him. Pritchett was brought to a hospital here where he was in a critical condition.

Dan Roberts, Negro, and his wife, and a grandchild, were killed when the twister wrecked their home at Central Hills.

LOSES $15,000 SUIT OVER AUTO COLLISION

A verdict in favor of the defendant, Edward Textor, was rendered in the $15,000 damage suit in Common Pleas Court brought by Fannie Dietz as a result of injuries suffered in an automobile accident, May 17, 1926. Mrs. Dietz and Textor, who drove the car, and several others had gone to Crystal Springs Park. While returning, their car and another collided in Perry Highway, near Yingling's Curve.

VIOLENT QUAKE 4,500 MILES AWAY RECORDED

WASHINGTON, March 17.—A violent earthquake, described by Father Tondorf, the observer, as one of the most severe he has known, was recorded on the Georgetown University seismograph. Father Tondorf estimated that it was about 4,500 miles from Washington, but was unable to determine its location or direction from the observatory.

RECEIVERSHIP ASKED FOR CONFEDERATE MEMORIAL

DECATUR, Ga., March 17.—(AP.)—A receiver for the Stone Mountain Confederate Monumental Association was asked in Dekalb County Superior Court here by five women acting to recover donations to the memorial by the City of Atlanta and Fulton County. Allegations that the organization was insolvent were combined in the petition with charges of "waste and dissipation" of society's funds.

SENATOR REED SEES

(Continued from Page One.)

Senate has clearly shown an unsympathetic attitude towards the present coal problem, emphasized by the bituminous strike.

BITTER DENUNCIATION

Commissioner Esch, it is conceded, was rejected because he reversed his position on the Lake Cargo coal rate case.

"The Senate bewails the conditions in the Pennsylvania coal fields," said Reed. "And then proceeds to punish Mr. Esch for trying to remedy them. The opponents frankly had the Lake Cargo rate case decision in mind and simply served notice that any man who trys to vote in favor of Pennsylvania will be lynched when nominated."

Senator Reed made an effort to have Cyrus E. Woods placed on the commission last session, but believes it is futile to seek further representation at this time.

"What is the use," he said. "They have demonstrated that they will oppose anyone from Pennsylvania or who is inclined to give Pennsylvania a square deal."

CHAMPION OF STATE

(Continued from Page One.)

were given Ohio and Pennsylvania on coal shipped to lake ports.

SOUTH LEADS ATTACK

Southern Senators vigorously charge that Esch had discriminated against the West Virginia and Kentucky coal fields, nearly all of which are non-union.

Senator Neely (Dem) of West Virginia headed the attack against Esch. The Interstate Commerce Committee of the Senate had recommended that the renomination be rejected.

Senator Foss (Rep.) of Ohio and other northern Senators from the Great Lakes region supported Esch. They contended that the Lake Cargo decision was necessary in order to give Ohio and Pennsylvania coal operators opportunity to compete with the cheaper southern coal and regain their lost lake port markets.

Southern mine operators, however, are planning to take their fight against the commission's order into the courts. The commission recently refused to give southern railroads a lower rate on coal from West Virginia.

GRABS HER, KICKS HIM

Photo by Sun-Tele Staff Photographer.

BETTY HACKNETT

"Imagine my fright when I was grabbed by a man in the basement of our house yesterday!" said Betty Hacknett, 17, of 4615 Sylvan avenue, Hazelwood. "But imagine his embarrassment when I kicked him!" Betty said she was down in the cellar for coal when the intruder, who had posed as the gas meter reader, jumped at her. The girl fought him, lost part of her dress, kicked him, knocking him down, and fled upstairs. The man disappeared.

BOY, HIT BY AUTO, DIES IN HOSPITAL

Paul A. Joyce, 16, of 5 Second street, Overbrook, died today in South Side Hospital of a fractured skull. He was run down by an auto at Library road and Nobles lane, Thursday evening. The coroner was notified that G. J. Faul, 2019 Larkin way, was the driver.

OPEN DRIVE FOR FUNDS TO REBUILD CHURCH

ROCHESTER, Pa., March 17.—The board of the First Methodist Episcopal Church will meet Monday to organize a drive for money to rebuild the edifice destroyed by fire Thursday. To loss was $200,000 and the insurance amounted to only $40,000.

COFFEE POT THREAT WINS HIM DIVORCE

GREENSBURG, Pa., March 17.—The wife threatened to hit him with a hot coffee pot and a fork, George L. Gruenig testified in his divorce suit against Augusta Gruenig, now of Warren, O. Mrs. Gruenig denied most of the charges, but the court granted the husband a decree.

THE WEATHER

Local Forecast.

Probably light snow tonight and Sunday; not much change in temperature; lowest temperature tonight between 25 and 30 degrees.

General Indications.

Western Pennsylvania and Ohio—Cloudy tonight and Sunday; probably snow Sunday and in south portion late tonight. Not much change in temperature.

West Virginia—Cloudy, probably snow tonight and Sunday. Little change in temperature.

Hourly Temperatures.

12 midnight	27	9 a. m.	24
1 a. m.	26	10 a. m.	24
2 a. m.	25	11 a. m.	25
3 a. m.	24	12 noon	26
4 a. m.	23	1 p. m.	28
5 a. m.	23		
6 a. m.	23		
7 a. m.	22		
8 a. m.	23		

Sunrise today .. 6:28 Sunset today .. 6:29

Observations for the 24 hours ended at 8 o'clock this morning.

Time.	Temp.	Hum.	Wind.	Weather.
8 a. m.	23	74	North.	Cloudy

Temperature and Precipitation.

	1927	1926	1925	1924	1923	1922	1921	1920
Highest	73	38	58	41	46	39	59	47
Lowest	50	20	42	25	34	28	34	32
Mean..	62	29	48	33	35	32	46	40
Precip.	.00	.00	.18	.00	.00	.00	.09	.00

Bulletin.

Observations taken by the United States Weather Bureau. The morning temperature readings were taken at 8 o'clock. The lowest temperature is for 12 hours ended at 8 o'clock this morning. Precipitation is for 24 hours ended at 8 o'clock this morning.

Station, 8 a.m.	Temp.	Pre.	Station, 8 a.m.	Temp.	Pre.
Atlantic ..	44	.00	Miami ..	78	.00
Atl. City	34	.32	Montgomery	46	.04
Bismarck	34	.00	Nashville	32	.02
Boise ..	34	.00	New Orleans	44	.16
Boston ..	36	.00	New York	42	.01
Buffalo ..	32	.00	Norfolk ..	38	1.12
Chicago ..	28	.00	Oklahoma	26	.00
Chicago ..	30	.00	Omaha ..	28	.00
Clarion ..	26	.12	Pittsburgh	26	.28
Cleveland	32	.00	Parry Sd.	16	.00
Columbus	24	.12	Philadelphia	36	.08
Denver ..	26	.00	PITTSBURGH	22	.18
Des Moines	28	.00	Portland, Ore	48	.00
Detroit ..	24	.00	St. Louis ..	28	.00
Duluth ..	12	.00	St. Paul ..	22	.00
Harrisburg	30	.00	Salt Lake City	34	.00
Helena ..	34	.00	San Antonio	34	.01
Huron ..	28	.00	San Diego	52	.00
Indianapolis	26	.04	San Francisco	52	.00
Jacksonville	64	.00	Seattle ..	42	.00
Kansas City	28	.00	Spokane ..	30	.00
Little Rock	36	.00	Tampa ..	70	.14
Los Angeles	56	.00	Washington	34	.12
Louisville	26	.20	Winnipeg	16	.00
Memphis	32	.01	Yellowstone	26	.00

Weather Conditions.

The disturbance that was central over the Gulf of Mexico yesterday morning, moved northeastward during yesterday, producing rain as far north as West Virginia and snow over Western Pennsylvania and Ohio. This morning the disturbance is centered over Florida. It is still producing rain in the east Gulf states, and cloudiness over the entire East. Another disturbance is centered over Manitoba and extends southward over the northern plains. It is causing cloudiness over that section, but little precipitation. There is another low developing in the Southwest.

High pressure stretches from the Great Lakes northwestward over the Mississippi Valley states to Texas. It is attended by clear skies, generally and moderately cold. The temperatures are freezing and below as far south as Central Texas, and over the upper lakes they are near zero. Another high has developed over the Far Northwest.

River Conditions.

Moderately heavy rains and melting snow at the headwaters of the Monongahela River is causing a slight rise in that river, but the Allegheny and its tributaries and the Ohio River are falling. Stage at Pittsburgh 16.0 feet and at Dam No. 2, 8.1 feet. All dams are down. The Monongahela River will continue to rise slowly. The Allegheny and the Ohio will continue to fall.

PANAMA FLIER DROPS IN RIVER

MEXICO CITY, March 17.—(AP.)—Dispatches from Puerto, Mexico, to El Universal today said that Ira C. Eaker, pilot of one of the American amphibian planes en route to Panama, had a narrow escape in landing at Minatitlan yesterday.

F. Trubee Davison, American assistant secretary of war for aviation, and Maj. Gen. James E. Fechet, chief of the air corps, apparently were not involved in the accident.

Eaker flying the Plane 2874 took a nosedive into the Coatzacoalcos River in alighting in front of the Minatitlan Oil Refinery. He saved himself by jumping overboard and suffered only a bruised nose. Efforts are being made to refloat the plane, the wings of which are under the water.

Gen. Navarro was quoted as saying Mr. Davison decided to postpone his flight to Panama and to remain at Minatitlan until another plane arrives from Panama.

TWINS, MONTH OLD, DIE IN FIRE NEAR ALTOONA

ALTOONA, Pa., March 17.—(AP.)—One-month-old twin daughters of Mr. and Mrs. Norman Miller were dead today, victims of a fire which last night partially destroyed the Miller home near New Paris, Bedford county. The mother made several futile attempts to mount the stairs to the room in which the twins slept.

To Wed—?

LOUISE GROODY

The musical comedy star in Boston denied a rumor that she is to wed Ogden Goelet, millionaire Harvard student, revealed that she had lost her heart to a Boston society man, and had also lost a former husband in divorce court. Miss Groody said she had been engaged for several years to the Boston clubman, whose name she would not reveal. She also admitted that she had been divorced from William F. McGee, New York stock broker.

NON-UNION MINER WITH GUN IS FINED

MONONGAHELA, Pa., March 17. Cecil Stephens, 30, non-union employed at Montour No. 10, pleas that he join the threat to draw a re- striking miners, they Ch... Stephens was fined $25 and co... by Alderman A. N. Jenkins.

HAMMER BOUNDS, GIRL HURT

Bounding across the street and shattering a window after falling 21 floors, a hammer struck and injured seriously Miss May Grace Hahn, 21, of 835 Concord street, North Side, yesterday while she was at work yesterday afternoon. Miss Hahn, a clerk at Reymers store, Frick annex building, was taken to the Mercy Hospital, where physicians this morning said that her condition was improved today.

A blood transfusion was submitted to by her brother, Frank J. Hahn, 23, and Miss Hahn rallied slightly. The hammer was dropped by Harry Eichenlaub, 23, of 227 Cedarville street, while he was knocking out falsework three floors from the top of The Pittsburgher, hotel under construction in Diamond street at Cherry way. Scores of persons were passing as the hammer struck the street, bounded across the thoroughfare and then smashed a large window. Miss Hahn was working near the window and the hammer struck her on the head. Glass from the shattered window cut her severely.

Policeman Charles J. Schierlein, who was nearby placed her in a taxicab and had her taken to the hospital.

The hotel, the property of Secretary of the Treasury Andrew W. Mellon, is being erected by a New York organization.

VISITED COOLIDGE

FRANK LAMBERT COL. FRANK KNOX

At the Executive Mansion the other day the President received Col. Frank Knox, general manager of the Hearst newspapers, and Frank Lambert, of the Universal Service.

FUELLESS INVENTOR BACK; WON'T TALK ABOUT MOTOR

After P.R.R. Trains Crash

MAINE CLUES TO FLIERS FAIL, HOPE ABANDONED

DITCHED!

Locomotive ditched in the Pennsylvania Railroad train wreck at Marsh Run, near Harrisburg, when three freights and a Baltimore-bound passenger train crashed.

FIREMAN KILLED

A fireman was killed, another trainman hurt, and passengers were shaken up. This photo shows box cars that figured in the wreck. Note subsequent fire.

WRECKAGE

Some of the wreckage that resulted. Note in foreground the cargo disgorged by one of the cars. To the rear are shown more box cars that were bumped from the rails. Officially, blame has not been fixed.

IRISH DANCE MERRILY :-: ON ST. PATRICK'S DAY

NATIVE WALTZ

William Jackson and Miss Peggy Jackson present on this gr-r-and St. Patrick's Day the Rose of Kildare waltz at a South Side fete of Irish dances.

STILL DIFFERENT

Oh, this people could spend a week with Erin's own Goddess, Terpsichore. Russell Eicher and Eleanor Doerr laugh at you above in another.

THE DAILY PICTORIAL — THE SUN TELEGRAPH — GENERAL NEWS EDITION

SATURDAY, MARCH 17, 1928

FUELLESS INVENTOR RETURNS

Lester Hendershot, inventor of the "fuelless" motor, and Barr Peat, his companion in the recent attempts to interest Col. Charles A. Lindbergh in the motor, returned yesterday from Washington where Hendershot was confined in a hospital suffering from electrical shocks said to have been received while experimenting with the motor. Peat and Hendershot last night attended a banquet of the McKeesport chapter of the National Aeronautic Association held in the Penn-McKee Hotel.

Hendershot could not be reached this morning, but Peat told of their arrival home yesterday.

"How is Hendershot?" Peat was asked.

"Oh, he's getting along all right," he answered.

"How did he get shocked?"

"While working on his motor," Peat replied.

"Was he hurt badly?" was the next question.

"We don't care to talk about it," replied Peat.

Peat said Hendershot was probably at his home in West Elizabeth, but he refused to discuss the motor, which he admitted was damaged by the electricity which shocked Hendershot in Washington. Peat would not say what his connection was with Hendershot and his motor, and when pressed as to his reason for accompanying the inventor to Washington, declared that he was "just a friend."

Hendershot sat at the speakers' table at the banquet given in honor of Clarence D. Chamberlin, trans-Atlantic flier, who is making a tour of the country to promote interest in the establishment of airports. Mrs. Chamberlin is accompanying her husband and was entertained by the women's reception committee. Will Pfaff, president of the McKeesport Chamber of Commerce, presided.

The speakers beside the honor guest were Mayor George H. Lysle, Capt. Thomas S. Voss, commander of Rodgers Field and Col. H. C. Fry.

Will Is Peeved; He Loses Dime to John D.

TAMPA, Fla., March 17.—You can never tell in this world when positions will be reversed.

WILL ROGERS

The other night in Daytona Beach John D. and young John D. and family came to my little show. I was invited to the house for breakfast the next morning. On arriving the elder John D. made no effort to give me the customary dime whereupon I took out one and gave it to him.

He took it. I'll say he took it. I went around the course with him. He is the only man I will watch play golf. There is some excuse for him playing it.

Yours—
WILL ROGERS.

(Copyright, 1928, McNaught Syn.)

DETROITER IS KIDNAPED

DETROIT, March 17.—(AP.)—James E. Hall, 54, wealthy hotel and cafe proprietor, was kidnaped from his home in the exclusive Grosse Point village district here tonight, it was reported to police. The kidnapers demanded $10,000 ransom.

The kidnaping, which police believe to be a continuation of the activities of a gang of extortionists who have mulcted local persons of thousands of dollars during the last few months, was the second to occur here this week.

Harvey E. Watson, local labor leader, kidnaped last Monday, is being held for $25,000 ransom.

According to Hall's wife, two men came to the Hall home tonight and forced her husband to accompany them at the point of a pistol. She immediately reported the matter to police.

A short time later two other men arrived at the Hall home bearing a note signed by Mr. Hall relating that he had been kidnaped and requesting that she turn $10,000 over to the extortionists at a place designated in the note.

HUNT FAILS IN ME. FOR FLIERS

International News Service.

GREENVILLE, Me., March 17.—Hope for the safety of the trans-Atlantic plane "Endeavour" and its occupants, Capt. Walter Hinchliffe and the Hon. Elsie Mackay, was abandoned early today when searching parties from a hundred Maine logging camps failed to find trace of the daring fliers or their plane.

Sheriff Rodgers telephoned to the camps requesting that a search be made following reports that the huge golden-winged craft had been sighted and heard over the north woods of Maine. Officials here today expressed the belief that the reports were spread as a "practical joke."

The first report was that a guide and his wife saw a plane fly over the woods 25 miles north of here and then descend into the forest.

John Dyer and his wife were said to have heard the motor of a plane droning away at 5:45 a. m. on the morning of March 15, when the "Endeavour" would have exhausted its 50-hour cruising ability.

The cook of the logging camp of the Great Northern Paper Company was reported to have heard a plane five minutes later.

Postmaster William Cole, of Kokadjo, who was reported to have seen a brilliantly-colored plane whirr over the town at 6 o'clock that morning, today denied that he had seen the plane. Kokadjo is 20 miles distant from Greenville.

HOLE IN WALK, SUES CITY FOR $25,000

The City of Pittsburgh has been made defendant in a $25,000 damage suit filed by Margaret Arnold, who alleges she was injured June 23, 1926, when her foot caught in a hole in the sidewalk on Lyric street, and she was thrown to the ground and rendered unconscious. She avers the city was negligent in permitting a hole to remain in the sidewalk.

KENNEDY AVE. HOME ROBBED

Thieves stole $350 worth of jewelry and clothing, valued at $150, from the home of Frank L. Stulen, 435 Kennedy avenue, last evening during the absence of the family.

Two hundred dollars was taken from a chest on the third floor of the home of Mike Resko, 2214 Beaver avenue, last night. From the butcher shop of Mike Polyak, on the first floor, $10 was taken.

TIRE COMPANY SAFE IS LOOTED OF $21

Crowbars founds in the building were used by thieves to pry open a safe in the office of the Overman Cushion Tire Company, 435 Melwood street. Twenty-one dollars and titles to two autos were taken.

HIT-RUN MOTORIST KILLS MAN DOWNTOWN

A hit-and-run motorist early today ran down and fatally injured a man believed to be Michael Poleski, 35, at Fifth avenue and Grant street. The victim died three hours later in the Mercy Hospital. The partial identification was made from papers found in the man's clothing, which indicated that he lived in Duquesne way. Death was caused by internal injuries.

NIP DOWNTOWN FIRE; LOSS $100

An overheated stove caused fire damage estimated at $100 this morning on the first floor of the three-story brick building occupied by S. Delp's Sons, 1029 Liberty avenue. The fire was confined to a storeroom in the rear of the first floor. The flames were extinguished with chemicals by downtown firemen.

BUTLER COUNTY BOOSTS MILLAGE

BUTLER, Pa., March 17.—Butler County Commissioners have fixed the tax levy at nine mills, an increase of two mills over last year. The advance is explained by the heavy demand for road construction and maintainance.

AS FOOD ARRIVES -:- AT COVERDALE BARRACKS -:- FOR STRIKING MINERS

PHOTOS BY SUN-TELEGRAPH PHOTOGRAPHER.

FOOD ARRIVES!

Mrs. Helen Brazonsky, holding baby Catherine and trailed by Georgie, greeted the trucks at striking miners' barracks at Coverdale when food from the Yugo-Slav Educational League and Dramatic Society of the North Side arrived.

GRATEFUL FAMILIES

Potatoes, bread, lard, bacon, eggs and flour were distributed with a lavish hand and wives of the striking miners gratefully accepted succor for their families.

GENEROUS

If anyone doubts the generosity of the donors, look at these girls. Marcella Reiche (left), and Mary Astor compared loads and figured there was enough for many meals.

SAMMY CONNELL, GUARD

While Mrs. Martin Connell went back for a sack of flour she forgot son Sammy, so he stood guard over the baskets and bundles with nothing more dangerous than a toy pistol.

FOOD APLENTY

It may be more cheerful to give than to receive, but striking miners' wives at Coverdale thought it mighty pleasant to receive. Those in front are Mrs. Andy Ontko, Mrs. Steve Shumar, Mrs. Ella Granish, Mrs. Martin Connell and Mrs. Mary Tattomir.

Stage and Screen

THE PITTSBURGH SUN-TELEGRAPH

Players in Original Cast of "Three Musketeers" Will Be In Douglas Fairbanks' Sequel

By LOUELLA O. PARSONS,

Motion Picture Editor of Universal Service.

LOS ANGELES, March 17.

DOUGLAS FAIRBANKS paused from his imitation golf game on the United Artists lawn yesterday to tell me his plans for filming the sequel to "The Three Musketeers." You can always depend upon Douglas to offer something new. But this wins our annual prize for originality. Doug has rounded up all the players who were in the original "Three Musketeers" cast and handed them all their old roles back.

Marguerite De La Motta, who played the girl D'Artagnan loves, will again be Doug's leading lady. George Siegmann, an admirable Porthos will do a repeat, so will Leon Barry as Athos and Eugene Pauiette as Aramis.

Nigel De Brulier, who was such a stunning Richelieu, is also returning to the Fairbanks fold.

Forty million people are going to be glad they own a radio on March 29. Those who haven't a radio can borrow the neighbor's for a chance of a lifetime is being offered to them by Joseph Schenck, who has arranged a United Artists hour. There will be no stuttering speeches of "I am so glad to be here—" lisped into an inoffensive microphone. The stars will really do and say something. Douglas Fairbanks will officiate as toastmaster and also plans to give a talk on athletics. Charlie Chaplin will recite a series of humorous anecdotes in various dialects. D. W. Griffith's speech will be based on love and marriage. John Barrymore will give the soliloquy from "Hamlet," with special music accompaniment. Norma Talmadge's portion will be a talk on "The New World Style Center." Dolores Del Rio will make her debut as a singer, with 'cello and violin accompaniment. Dodge Brothers will release this entertainment over the National Broadcasting Company's chain.

Someone, in a facetious moment, suggested that Warner Brothers could economize on "Noah's Ark" by engaging Lon Chaney to play all the characters, including Noah and the animals. But this idea came too late. Yesterday, Noah Beery and Louise Fazenda were added to the cast which already boasts of Dolores Costello. You might think that Noah Berry is going to play his namesake, but you are wrong. Noah is still among the unnamed. I wish Warners would have a heart and find somebody so all the prospective Noahs would stop telephoning me their names and addresses.

Pictures are going on in Hollywood. If you don't believe it, visit the studios. Matty Kemp, formerly with the Sennett Company, can now be located at Paramount, where he is playing in Florence Vidor's picture, directed by Harry D'Arrast. Shirley Palmer is elated over a new contract just given her by the Tiffany-Stahl Company for five years. You can't blame Shirley in the least for her next picture is "A Marriage of Tomorrow," by Raymond Schrock, and it gives her a chance to prove her ability. A chance is what many people are seeking here in Hollywood. Edythe Chapman, that fine actress who has been the mother of nearly everyone in films, is playing Colleen Moore's mother in "Heart to Heart." This, my children, is the latest title for "Tomorrow."

ST. PATRICK'S DANCE IN ODD FELLOWS HALL

A St. Patrick's dance will be held in Odd Fellows Hall, 1909 Sarah street, South Side, tonight. Music will be furnished by Joe Kaine's orchestra. The event will feature old-time dances. There will be a parade displaying the fashions of the nineties. Prizes will be awarded for the best costumes.

Singer

BETTINA HALL

Miss Hall as she appears in a role in "The Mikado," which will open the Gilbert and Sullivan operatic repertoire in the Alvin Monday.

HEINROTH TALK TONIGHT

"Scandinavian Music" is the subject of the talk to be given by Dr. Charles Heinroth at 8:15 o'clock tonight, in Carnegie Music Hall. This is the fourth in the series of lectures on music being given during Lent, in place of the usual Saturday evening organ recitals. These compositions will be played by Dr. Heinroth to illustrate the talk:

Overture to "Tannhauser" ..... Wagner
Nocturne in E Flat ..... Chopin
Gavotte from "Mignon" ..... Thomas
Symphony in D Minor (London Symphony) ..... Haydn
Le Cygne (The Swan) ..... Saint-Saens
Introduction and Passacaglia, D Minor ..... Reger
Spring Song ..... Mendelssohn
Toccata in C Major ..... Dubois

The program for the free organ recital at 4 o'clock Sunday afternoon follows:

Overture to "Tannhauser" ..... Wagner
Nocturne in E Flat ..... Chopin
Gavotte from "Mignon" ..... Thomas
Symphony in D Minor (London Symphony) ..... Haydn
Le Cygne (The Swan) ..... Saint-Saens
Introduction and Passacaglia, D Minor ..... Reger
Spring Song ..... Mendelssohn
Toccata in C Major ..... Dubois

SONG HERALDS CHARITY DRIVE

A novel method of announcing the Goodwill Industries Gift Days to be held in the churches and schools March 27, 28, 29, has been chosen. The method is to the tune, "Reuben, Reuben, I've Been Thinkin," printed and distributed among the churches and schools. The song follows:

Goodwill, Goodwill, I've been thinking,
What a fine thing it would be,
If the people all supported
You in your philanthropy.

People, People, we've been thinking
What a fine thing that would be
If used clothes you all transported
To the Goodwill Industries.

THEATER BILLS NEXT WEEK

Winthrop Ames will present his Gilbert and Sullivan Opera Company in the Alvin for one week, beginning next Monday night. "The Mikado" will be sung Monday and Friday nights and Wednesday matinee; "Iolanthe," Tuesday and Thursday nights and Saturday matinee and "The Pirates of Penzance," Wednesday and Saturday nights.

Pauline Mason, who will appear with Beatrice Lillie, in "She's My Baby," will appear at the Nixon next week. Opening Monday evening, and playing the usual matinees, Clifton Webb is in the company.

Winnie Lightner, in "A Song a Minute," will top the vaudeville acts in the Davis next week. The screen offers Phyllis Haver in "The Wise Wife."

"Rose Marie," the Metro-Goldwyn-Mayer film version of the famous musical play of the same name, is coming next week to Loew's Penn. Joan Crawford and James Murray play the leads.

Gus Edwards is to bring his youthful company of dancers as the stage attraction in the Stanley next week.

John Bowers plays opposite Claire Windsor in "The Opening Night," screen feature in Loew's Aldine next week.

In the Grand next week, Wallace Beery and Raymond Hatton will be seen in their new comedy, "Wife Savers."

"Sharp Shooters" comes to the Olympic screen, beginning Monday. It features George O'Brien and Lois Moran.

In the Harris next week, Hardeen, brother of Houdini, will present an act called "A Maze of Mystery." The photoplay feature is to be "Her Summer Hero."

Benny Moore, who comes to the Academy next week with Carrie Finnell and her "Redheaded Beauties," is a comedian who impersonates Italian characters.

Among the vaudeville attractions in the Sheridan Square next week is Maddock's Mascots, a sextet of melody maids. The photoplay features will be "Sharp Shooters," featuring George O'Brien and Lois Moran, and Monte Blue, in "Across the Atlantic."

SUES FOR $40,000 FOR LOSS OF LEG

For the loss of the right leg of their daughter, Grace Campbell, 20, Mrs. Cornelia Campbell and Harry Campbell, have entered suit in Common Pleas court against James H. Brown, asking $40,000 joint damages. They allege that last September 7, while Miss Campbell was standing on the sidewalk at California avenue near Hyena way, North Side, she was struck by an automobile owned by Brown which over ran the sidewalk.

WINS $11,000 AGAINST CITY FOR PROPERTY CUT

Patrick Kearns has won an $11,000 verdict against the City of Pittsburgh because the city cut through his property in Duffield street to make an entrance to Morningside street. Kearns had sought $18,000.

Church Services On the Air Sunday

These church services will be broadcast through local radio stations tomorrow:

9:30 A. M.

WCAE (461)—Bible class from St. Andrew's Lutheran Church.

10:45 A. M.

WCAE (461)—Emory Methodist Episcopal Church.

11:00 A. M.

KDKA (316) — East Liberty Presbyterian Church. Rev. Stuart Nye Hutchison, pastor.

WJAS (270)—St. Patrick's Catholic Church service. Rev. James R. Cox, rector.

2:00 P. M.

WJAS (270)—Sewickley Baptist Church. Sermon by Rev. James S. Stone.

4:15 P. M.

KDKA (316)—Shady Side Presbyterian Church vespers. Rev. Hugh Thomson Kerr, pastor.

7:00 P. M.

DKA (316)—Calvary Episcopal Church. Rev. E. J. Van Etten, pastor.

8:00 P. M.

WJAS (270)—First English Lutheran Church. Rev. A. J. Holl, pastor.

WHAT'S ON THE AIR

EASTERN STANDARD TIME.

LOCAL

6:00 P. M.

KDKA (316)—Time.
WCAE (461) — Waldorf - Astoria dinner concert.
KQV (270)—Hotel Roosevelt orchestra.

6:15 P. M.

KDKA (316)—Little Symphony orchestra from William Penn Hotel.

7:00 P. M.

KDKA (316)—University of Pittsburgh address.
WCAE (461)—Goodrich Silvertown orchestra and masked tenor from Venice restaurant.

7:15 P. M.

KDKA (316)—Home Radio Club.

7:30 P. M.

KDKA (316)—Concert.
WCAE (461)—Statler's Pennsylvanians.
WJAS (270)—Jo Tyler's orchestra.

7:45 P. M.

KDKA (316)—"Gems of American Literature," by Elbert R. Moses.

8:00 P. M.

KDKA (316)—R. C. A. program, presenting New York Symphony Orchestra; Walter Damrosch, conductor.
WCAE (461)—Hi-Jinkers in St. Patrick's Day program.
WJAS (270)—Abe Bloom, tenor; Jean Dixon, pianist; Marty Dixon, baritone.

8:30 P. M.

WJAS (270)—Vocal and instrumental concert.

9:00 P. M.

KDKA (316)—Philco hour, offering Victor Herbert's "Eileen," with Jessica Dragonette, soprano, in title role.
WCAE (461)—Talk, "Conquest of Fear," by E. B. Anthony.

9:15 P. M.

WCAE (461)—Olga Mundy in song program.

9:30 P. M.

WCAE (461)—Rosina Muto, soprano.

10:00 P. M.

KDKA (316)—Time. Presentation of the Irish play, "The Marriage," by the Drama League of Pittsburgh.
WCAE (461)—The Strollers in play, "Londonderry Air."

10:30 P. M.

WCAE (461)—Dance program from Hotel Lorraine.
WJAS (270)—Jo Tyler's orchestra.

11:00 P. M.

KQV (270)—Dewey Bergman and Webster Hall orchestra.

12:30 A. M.

KQV (270)—Two-hour program by Dewey Bergman and Webster Hall Club.

OUTSIDE PITTSBURGH

5:00 P. M.

WLW (428) Cincinnati—Negro art and entertainers.
WEAF (492) New York—Melodians.
WJZ (454) New York—Savoy Tea music.
3:30 P. M.
WHN (395) New York—Blue singer; songs.
WOAI (500) San Antonio—Music.

6:00 P. M.

WTAM (490) Cleveland—Nonsense.
WJR-WCX (441) Detroit—Music memory game.
WEAF (492) New York—Waldorf orchestra.
WJZ (454) New York—Sid Hall's orchestra.
WHN (395) New York—Concert orchestra.

6:15 P. M.

WOR (422) Newark—Skelton ensemble.
6:30 P. M.
WBAL (285) Baltimore—Dinner music.
WBZ (333) Boston—Morey's Singing orchestra.

6:45 P. M.

WRC (469) Washington—Washington College of Music.

7:00 P. M.

WTAM (490) Cleveland—Cleveland orchestra.
WRC (469) Washington—Bible talk; Hagerstown orchestra.
WIP (349) Philadelphia—Uncle Wip.
WEAF (492) New York—South Sea Islanders.
WJZ (454) New York—Time; "Head Us a Tune," Astor orchestra.
WOC (365) Davenport—Current Events; Yankee Six orchestra.
KDKA (215) Pittsburgh—University of Pittsburgh talk. Home Radio Club.
WSB (476) Atlanta—S. S. Lesson.

7:15 P. M.

WCCO (405) Minn.-St. Paul—Nicollet orchestra.
WSM (337) Nashville—Jackson orchestra.
WBZ (333) Boston—Pianist.

7:30 P. M.

WJR-WCX (441) Detroit—"The Dreamers."
WEAF (492) New York—Pennsylvanians.
WHO (535) Des Moines—Dinner orchestra.
WBZ (333) Boston—Metropolitans.
WCAE (461) Philadelphia—Green's orchestra.
WSB (476) Atlanta—Packard parade.

8:00 P. M.

KTHS (384) Hot Springs—Farmers' Chautauqua.
WTAM (490) Cleveland—Pocahontas Indians.
WFG (273) Atlantic City—Dinner dance.
WEAF (492) New York—Hi Jinkers.
WJZ (454) New York—New York Symphony.
KMA (293) Shenandoah—German songs, Hawaiian Trio.

8:10 P. M.

WBZ (333) Boston—Boston Symphony.

8:30 P. M.

KFI (469) Los Angeles—Packard orchestra.
WFAN (273) Atlantic City—Chelsea concert people.
WJAX (341) Jacksonville—Soprano; Dixie Boys.
WMAK (345) Buffalo—H. M. S. Pinafore opera.

9:00 P. M.

CFCA (333) Toronto—Ensemble.
KTHS (384) Hot Springs—Ted Weems' orchestra.
WTAM (490) Cleveland—Cavaliers.
KFI (469) Los Angeles—White King male quartet.
WFG (273) Atlantic City—St. Patrick's day party.

Tonight's Radio Features

8:00 P. M.

KDKA (316)—R. C. A. program. Walter Damrosch and New York Symphony orchestra.
WCAE (461)—Hi-Jinkers in St. Patrick's Day program.

9:00 P. M.

KDKA (316)—Philco hour, offering Victor Herbert's "Eileen," with Jessica Dragonette, soprano, in title role.

10:00 P. M.

KDKA (316)—Drama League of Pittsburgh in presentation of Irish play, "The Marriage."
WCAE (461)—The strollers in play, "Londonderry Air."

WEAF (492) New York—Little orchestra.
WJZ (454) New York—Philco hour—Eileen.
WOR (422) Newark—Little Symphony.
KGO (416) Los Angeles—Nightly dinner concert; Bach.
WBBM (389) Chicago—Nighthawks; Kings' moods.
WSM (337) Nashville—Barn dance.

9:20 P. M.

KTHS (384) Hot Springs—Violinist.
WFG (273) Atlantic City—Ambassador concert orchestra.
WEAF (492) New York—Twin Pairs of Harmony.
WSMB (322) New Orleans—Music.

9:45 P. M.

WIP (349) Philadelphia—Mixed quartet.

10:00 P. M.

KTHS (384) Hot Springs—Arlington ensemble.
WTAM (490) Cleveland—Wandering minstrels.
WCAE (461) Pittsburgh—"Londonderry Air"—Play.
WJR-WCX (441) Detroit—Personality girl.
KFI (469) Los Angeles—Symphonette.
WGC (469) Washington—Wardman Park orchestra.
WFG (273) Atlantic City—Dance orchestra.
WEAF (492) New York—Palais D'Or orchestra.
WJZ (454) New York—Keystone duo, orchestra.
KHJ (405) Los Angeles—Movie club.
WGN-WLIB (416) Chicago—Dixon's Hawaiian trio; orchestra.

10:15 P. M.

WBZ (333) Boston—Statler orchestra.

10:30 P. M.

WJR-WCX (441) Detroit — Cotton Pickers.
KFI (469) Los Angeles—Spanish baritone.
WIP (349) Philadelphia—Dance orchestra.
WEAF (492) New York—Lorraine orchestra.
WRBM (389) Chicago—Royal Canadians.
WCAU (261) Philadelphia—Piccadilly orchestra.

10:45 P. M.

KTHS (384) Hot Springs—Ted Weems' orchestra.
WFG (273) Atlantic City—Subway boys.
WOR (422) Newark—Dance orchestra.

11:00 P. M.

WSAI (361) Cincinnati — Maids of Melody.
KOA (326) Denver—Arabian room orchestra.
WJR-WCX (441) Detroit — Goldsetter orchestra.
KFI (469) Los Angeles—RCA program.
WCCO (405) Minn.-St. Paul—Dance orchestra.
WLW (428) Cincinnati—Hawaiian orchestra.
WFG (273) Atlantic City—Hibernians carnival dance.
WEAF (492) New York—Johnson's orchestra.
KFAB (340) Lincoln—Wheatley opera hour.
KHJ (405) Los Angeles—Music.
WRBM (389) Chicago—Musical comedy selections.

11:30 P. M.

WRBM (389) Chicago—Nighthawks; Royal Canadians.
WGN-WLIB (416) Chicago—Horse Race; orchestra.

11:45 P. M.

WSB (476) Atlanta—Red Head Club.

12:00 MIDNIGHT.

KFI (469) Los Angeles—Phlies hour.
WHO (535) Des Moines—Philbrick's orchestra.
KHJ (405) Los Angeles—Music.

12:45 A. M.

WEAF (270) Kansas City—Nighthawk frolic.

1:00 A. M.

KFI (469) Los Angeles—Packard concert orchestra.
KHJ (405) Los Angeles—Merrymakers' hour.
WRBM (389) Chicago—Old Gray Mare Club.

2:00 A. M.

KFI (469) Los Angeles—Midnight frolic.

GIRL LOSES LEG, GETS $14,000

A consent verdict for $14,000 was rendered in Common Pleas Court yesterday in favor of Julia Paonessa and her father, Frank Paonessa, of Aspinwall, against the Pittsburgh Railways Company. The girl lost a leg by falling from the platform of a street car. She is to receive $5,000, the father $9,000. Attorney Thomas Hoffman represented the plaintiffs.

Charles Straitiff of Wilkinsburg, who sued the railways company for $20,000 for injuries received when his automobile collided with a street car, lost his case.

MISSION STREET BRIDGE CLOSED FOR REPAIRS

The Mission street east bridge, South Side, was ordered closed to traffic last night after an inspection made by the Department of Public Works, showed that a number of "gusset" plates must be replaced. It will take 10 days to make the repairs, which will cost approximately $1,000, it was said.

BUTLER ELOPERS UNCONCERNED

BUTLER, Pa., March 17.—Little concerned about their fate, Dorothy Campbell, 14, and Walter Wieland, 23, who eloped from Roxbury, Md., last Wednesday, are awaiting extradition to Maryland, where Wieland is wanted on a charge of abduction.

Dorothy says they can't convict Walter of the charge because she planned the "abduction," and she will stick to him to the end. "I was a willing party to the kidnaping," Dorothy told Sheriff J. F. Leslie. "My people might just as well let us get married as I will run away again," she said.

Maryland authorities have failed to communicate with the sheriff since he notified them of the capture of the pair near the Wieland home at Valencia. The sheriff said that he presumes requisition papers are being prepared and will arrive in a few days, but he does not intend to hold the young couple indefinitely. He expects some word today.

TODAY'S "LACK-A-LINE LIMERICK"

CAN you supply the best missing line and win one of the two $1.00 prizes awarded every day by the Pittsburgh Motor Club in the interests of safety? Send answers to Pittsburgh Motor Club, William Penn Hotel, Pittsburgh.

Pedestrians, there's no use talking
Are simply dumb when they are walking
It's up to you
While driving through

WINNERS OF TUESDAY'S LAST LINE

There was a young girl from Detroit
Whose driving downtown was adroit,
But out on the road
So much speed she showed

"That to dodge her was quite an exploit."
Submitted by J. B. Sprague, 5510 Broad street, East Liberty.

"That she circled a pole like a quoit,"
Submitted by Mrs. A. Marriott, Fayette City, Pa., Box 164.

CHURCHES

CHRIST METHODIST EPISCOPAL CHURCH

Albert Edward Day, Arthur Culmer Schultz, Ministers

Cor. Liberty, Aiken and Baum Blvd. Take Car No. 71, 82, 86

11:00 A. M.—"HONEST QUESTIONS ABOUT JESUS."
Was He a Narrow Nationalist?

8:00 P. M.—"THE PERIL OF THE CROWD."
Are We a Herd-Minded People? Dare We Be?

DR. DAY PREACHES.

THE FIRST PRESBYTERIAN CHURCH

CLARENCE EDWARD MACARTNEY, Minister.

10:45 A. M.—"PROVIDENCE—HAS GOD A PLAN?" Things Happen—why? —Dr. Macartney.

8:00 P. M.—"THE LAST JUDGMENT." Who the Judge? What the standard? —Dr. Macartney.

(Thirteenth in Series of Foundation Facts of the Christian Faith)

12:15—Sabbath School and Men's Bible Class.
7:45—Organ Recital—John A. Bell.
Wednesday—7:45 O'Clock in the Chapel.
"ALMOST PERSUADING AGRIPPA."
(Twentieth Address on the Life of St. Paul)

SECOND PRESBYTERIAN

Eighth St., Below Penn Ave., Downtown

DR. SHELTON

11:00—"THE LAST PRAYER OF JESUS."
7:45—Sergeant Alvin York, Great World War Hero, Will Speak.
Pre-Easter Services.
Double Quartet. Male Quartet. Prominent Soloists. Violinist. Good Old Hymns.

POINT BREEZE PRESBYTERIAN

FIFTH and PENN AVENUES

PERCIVAL H. BARKER, D. D., LL. D., Minister

11:00 A. M.—"FOURTH WORD FROM THE CROSS."
7:45 P. M.—"FOUR STEPS TO SUCCESS."

SIXTH U. P. CHURCH

NORTH HIGHLAND AVE. and STATION ST.

REV. A. R. ROBINSON, D. D., Pastor.

11 A. M. and 8 P. M.—Sermons by Dr. James I. Vance, Pastor of the First Presbyterian Church, of Nashville, Tenn.

Dr. Vance will preach every evening next week at 8 o'clock, except Saturday.

SHADYSIDE PRESBYTERIAN

Hugh Thomson Kerr

-MORNING 11 O'CLOCK-

THE SACRAMENT OF THE LORD'S SUPPER

AFTERNOON, 5 O'CLOCK—KDKA

"THE GREATEST ENEMY OF RELIGION"

Amberson, Near Fifth.—Cars 73 75 76

THE FIRST LUTHERAN CHURCH

Grant St., near Sixth Ave. A. J. HOLL, D. D., Pastor

11:00 A. M.—"FEEDING THE MULTITUDE"
8:00 P. M.—"PETER'S THREE-FOLD DENIAL."
(Evening Service Broadcast Over Station WJAS)
Lenten Services Wednesday, 12:00 to 12:45, and 8 P. M.

EAST LIBERTY PRESBYTERIAN

Penn and Highland Aves.

STUART NYE HUTCHISON, D. D., Minister

11:00 A. M.—KDKA—"THE PRODIGAL'S BROTHER"
Children's Sermon, "GETTING EVEN."
8:00 P. M.—"THE GOAL OF THE CHRISTIAN."

THE FIRST BAPTIST CHURCH

Bellefield Ave. and Bayard St.

C. WALLACE PETTY
THEODORE E. MILLER | Ministers.
DR. PETTY Preaches

11:00 A. M.—Subject, "THE FETTERS OF FRIENDSHIP."
7:45 P. M.—Subject, "THE BALLROOM PSYCHOLOGIST."
Third address in a series of sermons on "Popular Pests and Their Philosophy."
Take Car No. 71, 75, 75, or 76 to Bellefield Avenue.

RODEF SHALOM CONGREGATION

FIFTH AND MOREWOOD AVES.

Sunday, March 18, 1928, at 10:45 A. M.

SAMUEL H. GOLDENSON, Ph. D., Rabbi

"THE CAUSES OF INGRATITUDE"

Visitors are cordially invited to attend.

The Pittsburgh Bible Institute

Corner Congress and Wylie Avenue. C. H. PRIDGEON, Pastor

10:45 A. M.—Morning Service—Sermon by the Pastor, "THE MINISTRY OF ANGELS"
2:00 P. M.—Testimony and Prayer.
7:45 P. M.—Evangelistic Service. Answering of Questions.
CHORUS CHOIR—SPECIAL MUSIC AND SINGING

HIGHLAND PRESBYTERIAN CHURCH

Highland Avenue at Wellesley, Pittsburgh. REV. GEORGE C. FISHER, D. D.

11:00 A. M.—"FOURTH WORD FROM THE CROSS—FORSAKEN."
8:00 P. M.—"THE MAN WHO WOULDN'T TRY."
9:30 A. M.—"PAUL'S VOYAGE TO ROME."—Dr. John McNaugher.

THE SALVATION ARMY

Kindly Associations 423 SECOND AVENUE Joyful Music

11 A. M.—"FAITH" ENSIGN W. G. CROUCH 8 P. M.—"SALVATION"

Sunday School at 2:00. Young People's at 6:00.

GRACE REFORMED CHURCH

Bayard and Dithridge Streets (One Block from Webster Hall)

Rev. KARL A. STEIN, Minister

11:00 A. M.—Morning Worship with Sermon by Mr. Stein on "THE MAN WITHIN."
Mid-Week Lenten Service, Wednesday, 8:00 P. M.

SHADYSIDE UNITED PRESBYTERIAN CHURCH

Center Ave., Cypress St., Baum Blvd. Cars 71, 77, 82, 86.

REV. CLIFFORD E. BARBOUR, Ph. D., will preach.

11:00 A. M.—"CHRIST'S ESTIMATE OF HIMSELF."
8:00 P. M.—"THE GREAT GULF."

THIRD PRESBYTERIAN CHURCH

Pittsburgh, Fifth Avenue and South Negley. Rev. William L. McEwan, D. D., Pastor.

Morning, 11:00—COMMUNION SERVICE.
Evening, 8:00—"THE COST OF REDEMPTION."
Under Direction of Dr. Charles Heinroth.

FILMLAND

Stanley
Direction Stanley Co. of America
LIBERTY
Continuous From 10 A. M.
Beginning Monday
BILLIE DOVE
IN
"The Heart of a Follies Girl"
WITH
Lowell Sherman and Larry Kent
ON THE STAGE
GUS EDWARDS' "RITZ CARLTON NIGHTS REVUE"
With A New Crop of Youthful Stars
Featuring
Ray "Rubberlegs" Bolger
PITTSBURGH'S FINEST ORCHESTRA
PHIL SPITALNY Conducting
ALEX. P. TAYLOR At the Organ
LAST TIMES TODAY
EMIL JANNINGS
in "The Last Command"
AND THE INCOMPARABLE
SOPHIE TUCKER

GRAND THEATRE
Continuous 10 A. M. to 11:30 P. M.
Last Four Times Today
"THE LEGION OF THE CONDEMNED"
With FAY WRAY & GARY COOPER
BEGINNING MONDAY
WALLACE BEERY RAYMOND HATTON
"Wife Savers"
Comedy—BOBBY VERNON in "SWEETIE"
News Weekly
MIDNIGHT SHOW SUNDAY 12:05
COMPLETE PROGRAM

DAVIS THEATRE
KEITH-ALBEE VAUDEVILLE
3 Complete Continuous Shows Daily —4 on Saturdays and Holidays
Last Four Times Today
NICK LUCAS
And Five Other Big Acts
Screen—"THE SECRET HOUR"
BEGINNING MONDAY
Triumphant Return to Vaudeville
WINNIE LIGHTNER
Late Feature "GEORGE WHITE SCANDALS"
PRINCE LEI LANI and his ROYAL SAMOANS
Jack Fulton & Peggy Parker
Jack Hanley | Alice Zeppilli
Henner B. Mason & Marguerite Keeler
Feature Picture 'THE WISE WIFE' With PHYLLIS HAVER
Midnight Show WEDNESDAY, MARCH 21st
Davis Theatre Benefit Destitute Families of Miners
Seats Now On Sale—$1.00
ACTS FROM ALL THEATRES

"The Picture's the Thing"
CAMEO NOW
DOUBLE FEATURE PROGRAM
Revival Week
JOHN GILBERT IN "ST. ELMO"
and
CLARA BOW in "KEEPER OF THE BEES"
At Regular Prices
NEWS AND CARTOON
SUNDAY MIDNITE SHOW

LOEW'S AND UNITED ARTISTS
PENN THEATRE
NEXT WEEK
An M-G-M Picture
ROSE-MARIE
WITH
JOAN CRAWFORD
James Murray and House Peters
One of the World's Greatest Romances
ON THE STAGE
DANCING BRIDES
A John Murray Anderson Production
With MILO?? — Josie & Jules Walton—Rand Bros.—Adelaide Kerkoff—Leonora Girls and PENN STAGE ORCHESTRA
Don Albert, Conducting.
DICK LEIBERT, at the Organ
NOW PLAYING
Douglas Fairbanks "The Gaucho"
And Stage Show "DIXIELAND"
Five Shows Today, Open 10 A. M.

LOEW'S ALDINE
LIBERTY NEAR NINTH
NEXT WEEK BRONSON RENEE REVUE—TIN TYPES.
NOW PLAYING Royal Gascognes, Smith & Strong, Page & Class
JACK HOLT IN "The Tigress"
CLAIRE WINDSOR "The Opening Night"
Five Acts Vaudeville
4 Shows Today, Open at Noon

NEIGHBORHOOD THEATER TODAY
CAMERAPHONE EAST LIBERTY
JOHN GILBERT "HONOR FIRST"
NOVELTY 917 FEDERAL STREET NORTH SIDE
HOOT GIBSON "GOLLOPING FURY"
RIALTO 1600 FIFTH AVENUE
IRENE RICH 'Beware of Married Men'

ALHAMBRA LILLIAN GISH "THE ENEMY"

NIXON MAT. TODAY 2:20 TONIGHT 8:30
LAST 2 TIMES
CHARLES DILLINGHAM Presents
RAY DOOLEY
in EDDIE DOWLING'S Musical Comedy Hit
"SIDEWALKS OF NEW YORK"
WITH
SMITH and DALE
And Her Star Company
Fiske O'Hara, Elizabeth Murray, Linda, Dick Keene, Ruby Keeler, Josephine Sabel, Jim Thornton, Barney Fagan, Calm and Gale
NEXT WEEK—SEATS NOW
Mats. Wednesday and Saturday
Charles Dillingham Presents
Beatrice Lillie
IN A NEW MUSICAL FARCE COMEDY
"She's My Baby"
WITH CLIFTON WEBB
JACK WHITING—ULA SHARON—PAULINE MASON
Direct From Sixty-Fifth Season at The Globe Theatre New York
ORIGINAL CAST & PRODUCTION
Prices: Nights, $1.10, $1.65, $2.20, $2.75, $3.30. Wed. Mat., 75c, $1.10, $1.65, $2.20. Sat. Mat., 75c, $1.10, $1.65, $2.20, $2.75.

AMUSEMENTS.

ALVIN SHUBERT Last Time Tonight 8:15 Last Matinee Today 2:15
JOSEPH SANTLEY'S MERRY MUSICAL COMEDY
"JUST FANCY"
with
Raymond Hitchcock, Ivy Sawyer, Joseph Santley, Eric Blore, Mrs. Thomas Whiffen, H. Reeves-Smith
Nights, 75c to $3.30; Mat. Today 50c to $2.75
NEXT WEEK ONLY—SEATS NOW
Winthrop Ames' Gilbert & Sullivan Opera Company
Mon. & Fri. Eves. & Wed. Mat. "THE MIKADO"
Tues. & Thurs. Eves. & Sat. Mat. "IOLANTHE"
Wed. & Sat. Eves 'PIRATES OF PENZANCE'
Nights, 75c to $3.30; Wed. Mat., 50c to $2.50; Sat. Mat. 50c to $2.75

AMUSEMENTS.

Shubert Pitt Last Time Tonight 8:15 Last Matinee Today 2:15
Melville Gideon, Originator of the CO-OPTIMISTS, LONDON presents
The OPTIMISTS
IN A MOST UNIQUE AND ORIGINAL MUSICAL ENTERTAINMENT

ACADEMY— UNITED BURLESQUE 2:15 and 8:15
"DIMPLED DARLINGS"
With NORA FORD and GEO. LEON

Before and After the Show Dine and Dance at
GAMBY'S
Opposite the Grand in Diamond Street
2 Shows—1 Arts—7 and 11:30

DANCE TONIGHT
On Pittsburgh's Finest Dance Floor
BARTH

CHURCHES

Beginning Tuesday, March 20, 8:15 P. M.
FIRST FREE PUBLIC LECTURES
By EUGENE FERSEN
Originator of Science of Being
on "Man's Latent Powers and How to Develop Them"
SUBJECTS:
Mar. 20—Capitalizing Your Hidden Powers.
Mar. 21—Banishing Fear and Worry.
Mar. 23—Making Life Pay.
Banquet Room, Soldiers' Memorial Hall
PUBLIC CORDIALLY WELCOMED.

EASY TO BE HAPPY!

MR. AND MRS. W. J. AIR

Air, just back after isolation with insect pests, wild animals, fever, monsoons and jungles during his six years constructing 1,800 miles of railroad in Northern Burma, at the Chinese frontier, where slavery is still practiced and human sacrifices are not unknown. "A man can be happy almost any place in the world," Air says.

COSGRAVE SENDS THANKS TO IRISH

By WILLIAM T. COSGRAVE,
President of the Executive Council of the Irish Free State.
(Copyright, 1928, by International News Service.)

DUBLIN, March 17.—I am pleased to take the opportunity so kindly offered by The Sun-Telegraph, through International News Service, of again addressing their Irish readers on St. Patrick's Day.

I have this year had the opportunity of paying an official visit to the United States as a representative of the Irish Free State. I went to convey to the American government and the American people an expression of the gratitude and good will of the Irish people for their friendship and succor in the dark days now past.

The reception which was given me as Ireland's messenger has but added to our debt, for by courteous dignity and generous hospitality it was shown that the sentiments of our nation were reciprocated by your government and people.

In their self-reliant efforts to build a state worthy of our race, the Irish people deeply appreciate the sympathy and encouragement of the people of the United States.

I have been asked how Irish men and women in America can help. My answer is: By encouraging our trade with their adopted country and by giving their moral support to whatever government may be elected by the Irish people.

Marriage Licenses

Alfred C. Davis	Martina Furry, O.
Martin L. Harris	Martina Perry, O.
Charles J. Snair	Pittsburgh
Anna M. Seaman	Pittsburgh
John Stewart	Turtle Creek
Ellen McCafferty	Turtle Creek
William R. Bulls	Washington, Pa.
Mildred F. Rutan	Norvelt
Verner McAtee	Pittsburgh
Elizabeth Wilt	Wilkinsburg
Sidney H. Levy	Pittsburgh
Esther Levin	Pittsburgh

Today

(Continued from Page One.)

Roman, Italian, French, Spanish, English, have used light wines and use them now. Michael Angelo at eighty wrote that he could not have continued his extremely difficult work without the good wine that a nephew sent. He drank plenty of it, several bottles a day.

WAGNER found that he could not work without wine. He tried vegetarianism and total abstinence. Both interfered with work. The founders of this country, Washington and Jefferson, drank wine. Jefferson imported his wines from France, and advocated no tax on light wine and beer.

BUT this country has decided to forbid the use of wine, making a patient, interesting experiment with bootleg whisky. There will be no official indorsement of wine, no change in the law forbidding it in this country, for many a year. Meanwhile here and there are cases. In California and some other states men that don't like bootleg whisky buy fifty gallons of grape juice for fifty cents a gallon, make two hundred full quarts of wine, enough to last a year, for twenty-five dollars, cheaper than bootleg whisky.

Wife Won't Sew On Buttons, He Asks Divorce

His wife failed to sew buttons on his clothes and to care for him when he was ill, Edward R. Pluchel of 514 Forcland street, testified in his divorce action yesterday in Common Pleas Court. The wife, Mabel B. Pluchel, contesting the divorce, denied the accusations.

The husband said when he left his wife she had him brought into Desertion Court. When he showed that during his married life he had paid his wife from $30 to $50 a week, the Desertion Court did not find it necessary for him to pay his wife anything, but ordered that he give but $5 weekly for support of a child, he testified yesterday.

SIX VIEWERS NAMED IN STREET IMPROVEMENTS

Judge John A. Evans of Common Pleas Court has appointed R. Z. Smith, W. M. McJunkin and F. S. Haller viewers to adjudicate benefits and damages from the improvement of Virginia avenue and Chamber Place, Mt. Lebanon. He also named C. W. Reamer, R. M. Kopp and S. A. Merkel viewers to assess damages and benefits from improvements made to Taylor, Antietam, Standish, South Beatty, Joshua, Broadhead, Addison, Selwyn, Ludwick and Minor streets and Dorothy Place, Pittsburgh.

NAMED DEPUTY SEWICKLEY CONSTABLE

Don E. Batley, of 436 Green street, Sewickley, former chief of police of Sewickley, has been appointed a deputy constable by Judge Joseph M. Swearingen in Quarter Sessions Court. S. Y. McFarland, also a former chief of police of Sewickley, was elected constable in November and in December was elected paid chief of the fire department. He said his latter duties require that a deputy constable be named.

The beginning of a PERFECT day

Spring, with its inviting weather which compensates for the long winter! Spring, with its urge to get out of doors and to speed over roads no longer ice and rut bound.

But—be sure Freedom PERFECT is in your crank case. The beginning of a PERFECT day is to drive out of your garage knowing that this fine motor oil will keep pace with your motor, will thoroughly lubricate it, and will protect it against damage by heats of combustion, and by high speeds.

Freedom PERFECT is made from 100% Pennsylvania Crude by specialists of 49 years experience. Use it; make every day a PERFECT day.

The FREEDOM OIL Works Company
Freedom, Penna.

FREEDOM
PERFECT
MOTOR OIL

Permit No. 31

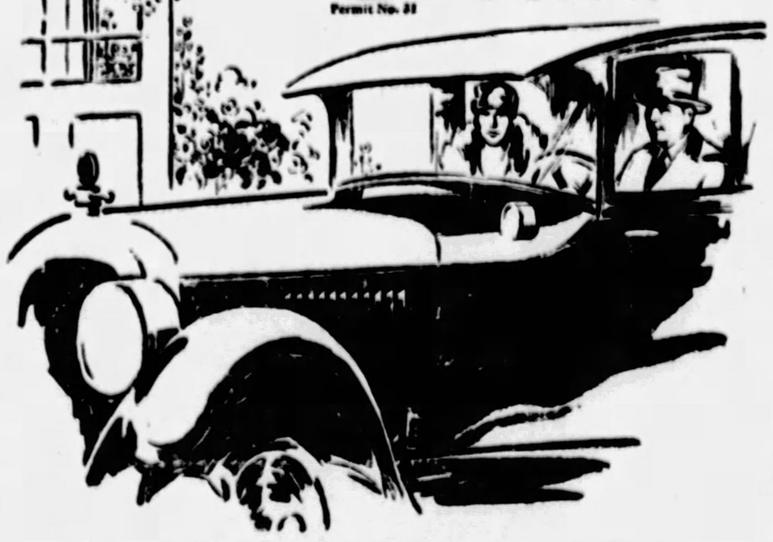

FREEDOM FACTORY AND INDUSTRIAL OILS ARE THE SAME HIGH QUALITY AS FREEDOM PERFECT MOTOR OIL

JOSEPH HORNE CO

HOME FURNISHERS AND INTERIOR DECORATORS

Presents

COLLIER'S *says:*

"Mr. Ross Crane at the Chicago Art Institute proclaims the place of beauty in everyday life and the very tangible relation between art and democracy. He intersperses his talks on house planning with city beautiful, planting shubbery and what to do with the spare room. He builds up a room before your eyes, telling you why the davenport goes here and not somewhere else. Mr. Crane possesses the rare gift of being delightfully entertaining while instructing."

WHO'S WHO *says:*

"Architect, decorator, writer, lecturer; Educational Director American Homes Bureau; formerly Director Extension Department The Art Institute of Chicago; founder of the National Better Homes Movement; originator of "Dramatizations of Interior Decoration" as a means for creating interest in home-furnishing; Interior Decoration Editor Better Homes and Garden Magazine; "The Ross Crane Book of Home Furnishing and Decoration," officially adopted by The General Federation of Women's Clubs as their study book on Interior Decoration."

ROSS CRANE

Founder of the National Better Homes Movement, and Leading Interior Decorating Authority

IT IS OUR privilege to place at the disposal of the people of Pittsburgh the services of this outstanding interior decorating authority, for one week, beginning Monday, without expense or obligation. Mr. Crane will be here to assist and advise with spring home-furnishing plans and to help with individual decorating problems.

He will be supplemented by the entire staff of our Interior Decorating Studios—the largest in Pittsburgh; together with the experienced and competent sales-force of our Furniture, Drapery, Rug, China, Glassware, Lamps, Linen, Wall Paper, Housewares, Bed Coverings and Silverware and other home-furnishing departments. No Pittsburgh housewife should lack for inspiration, information or help in the arranging and furnishing of her house, with such an array of talent at her command.

Twice Daily

Mr. Crane will speak twice daily, morning and afternoon, except Monday, when he will speak only in the afternoon.

The Information You Want

Mr. Crane's talks are practical in the extreme, and are accompanied by visual demonstrations of the decorative points and ideas which he offers. Each lecture is illustrated by the actual furnishings of a room. Mr. Crane is not only an artist but also an entertaining speaker, and his talks hold the attention of an audience aside from the interest of the subject.

A Complete Home-Furnishing Course

During the 11 lectures, arranged for the coming week, Mr. Crane will cover practically every phase of the subject of modern home-furnishings. They are designed for the woman who is her own decorator, and scaled to the proportions of the average American home. The series of lectures will constitute a complete course in interior decorations, and those who know the high position occupied by Mr. Crane in the field of modern decorations will plan to attend the entire series.

Monday

2:30 P. M.—Sixth Floor

First Dramatization—"Furnishing A Living Room"—demonstrating all the processes involved in decorating and furnishing a room. (In this demonstration, cost is not a factor.)

Tuesday, March 20

10:30 A. M. "The Home Decorator's Working Plan"—illustrated lecture, outlining the various steps and processes performed in furnishing a room.

2:30 P. M. "How to Select Draperies and Curtains for Each Room with Reference to Material, Pattern, Color and Purse"—showing several actually made-up window treatments.

Wednesday, March 21

10:30 A. M. "How to Select Floor Coverings and Where to Use Carpets"—three considerations in selecting rugs and carpets.

2:30 P. M. Second Dramatization of Interior Decorating — "How to Get Color-Charm and Character into a Bedroom."

Thursday, March 22

10:30 A. M. "Chairs for Each Member of the Family"—demonstration.

2:30 P. M. "Pictures, Mirrors and Wall Hangings—How to Select, Mount and Install or Hang."

Friday, March 23

10:30 A. M. "Furniture That Never Goes Out of Style"—illustrated talk on Period Furniture, using lavish display of furniture selected from the Horne stocks, showing that modern furniture design is based closely on the period designs. Selecting the Upholstery with Reference to Color, Patterns and Serviceability.

2:30 P. M. Third Dramatization of Interior Decoration.

Saturday, March 24

10:30 A. M. (a) Decorative Accessories and Their Functions — Lamps, Cushions, Pottery, Flowers, Clocks, Screens, Candlesticks, etc. (b) The Decorative Value of Tables.

2:30 P. M. Fourth Dramatization of Interior Decorating — "Furnishing a Living Room for $600.00." (To include Draperies, Rug, Lamps, Pillows, Pottery, Book-Ends, etc., as well as the Furniture.)

Other Attractions

THE DREAM COTTAGE will be refurnished, under Mr. Crane's direction, to suggest the decorative possibilities of the small house furnished on a limited budget.

THE INTERIOR DECORATING STUDIOS, on the same floor, will present an Exhibit of French Modern tendencies, in modern home-furnishings, with materials taken from our regular departments.

SPECIAL DISPLAYS in all the Home-Furnishing Departments will facilitate inspection and selection of spring requirements.

. . . Horne's, Sixth Floor . . .

At Your Service

Following each lecture Mr. Crane will be available for consultation, at which time you may present individual decorating problems for his advice, or have home-furnishing questions answered.

Spring Here

With Spring at hand, and thoughts directed towards improvements and new touches in the home, this week of home-furnishing lectures, displays, demonstrations and counsel comes most timely, and will be welcomed by everyone interested in the Better Homes Movement of which Ross Crane was the founder, and foremost exponent.

Everybody Welcome

This week of special home services was planned for everyone interested in better homes. A cordial invitation is extended all to profit by them to the fullest possible extent.

Exhibition of Paintings

by Pittsburgh Artists Opens Monday

An exhibition of paintings shown recently at the exhibition of the Associated Artists of Pittsburgh at Carnegie Institute, will be held in our Picture Galleries next week . . . Among the exhibiting artists are Everett Warner, Vincent Nesbert, William Metzkes, Margaret Jensen, William R. Shulgold, Norwood MacGilvary, Elizabeth B. Robb, John Kane, M. J. Vick and Russell T. Hyde.

John Kane Here

John Kane, the 65-year old house painter who surprised art critics by hanging a canvas in the International Exhibition at Carnegie Institute last fall, and who won second prize in the eighteenth annual exhibition of Associated Artists of Pittsburgh, will be in our Picture Galleries, 10 to 11 a. m. and 2 to 4 p. m. daily.

. . . Horne's, Fourth Floor . . .

HOW NANCY ANN MILLER -:- RENOUNCED CHRISTIANITY -:- TO WED BRAHMAN TODAY

PHOTOS BY INTERNATIONAL NEWSREEL.

PRINCE ISMAIL

Prince Ismail, noted New York Indian mystic and philosopher, in full regalia, demonstrates with Miss Essie Moore, prominent actress, how Nancy Ann Miller, American girl, renounced Christianity to accept Brahmanism so that she could marry the former Maharajah of Indore today.

COMPLETE ABSOLUTION

In this manner, Miss Miller was granted absolution by holy anointment, known as purification of the soul, and had to indicate that she understood and accepted the Hindu teachings. In the photo to the left, she gives her final renunciation of Christianity and western ideas over burning sandalwood oil. Note how Indian costumes were used.

BETROTHED

Miss Miller and the former Maharajah of Indore, whose bride she is now eligible to become. The prince could not have married outside his faith.

MYSTERIES EXPLAINED

The mysteries of the world's oldest religion are explained to the convert who is also told the symbolism of the holy mark and other secrets.

GREATEST BLESSING

The blessing of the highest priest of the church is bestowed upon the convert in closing the ceremony. At the Miller conversion, the girl was anointed in the holy river near Bombay while thousands of Hindus looked on. Members of the faith in some cases objected that an outsider be admitted and considered it sacrilege.

PATRICIA PITT'S SPRIGHTLY COMMENT ON SOCIETY HAPPENINGS

Brides to Vie With Roses in Helping June Live Up to Reputation

FROM all appearances, June is going to live up to its reputation and stand sponsor to quite a few weddings. Already one girl has announced a date in that month—Katherine Marsh, you remember, having set June 16 for her marriage to William Clark Fuellhart. And now another has been named, just a week later. It is that of Eleanor Lovelace Winter, daughter of Mrs. Frederick W. Winter, of Beechwood boulevard, who is to marry John Birge, son of Mr. and Mrs. Nathan Root Birge ,of Schenectady, N. Y., on June 23. Eleanor, you know, is a Rosemary Hall girl, and later she attended Smith College.

* * *

Another engagement of interest here is announced today in the betrothal of Marion Beeson to Alexander Verner Wasson, son of Judge Henry Grant Wasson, of Devonshire street. Marion, you recall, is the daughter of Charles Edmund Beeson, of Morewood avenue.

* * *

White Sulphur Springs, in West Virginia, has already attracted a lot of Pittsburghers this season. Now, I understand, the Edward William Gwinners and their daughter, Sara Louise of Fifth avenue, have come north from Ormond Beach and have joined the local colony at the Springs. The Gwinners spent some time cruising in the West Indies before they went to Ormond Beach.

Also, I hear that Emil Winters, of Beechwood boulevard, has engaged Casino Cottage at the Springs for April 12.

* * *

The William Boyds, of Potts place, Sewickley, got back home early this week from Nassau, where they spent about two weeks. A number of other Sewickleyans have returned home from the East or the South. Among them are Miss Martha Porter and Miss Mary Cree Porter, of Peebles street, who were in New York and Philadelphia for about 10 days and returned to the Valley on Thursday. And the Martin Moores and their son, Martin, Jr., got back from the East on Thursday and are visiting Mrs. Frank R. Stoner, of Beaver road. Mr. and Mrs. George P. Rose and their daughter, Lillian, of Thorne street, are getting back today from Augusta, Ga., I believe. You remember, of course, that the Roses other daughter, Mrs. Sara Rose Frick, was married last Saturday in Augusta to James William Benning, Jr., of Canada.

Another visitor in the East is Miss Abbie Christy, of Frederick avenue, who left on Tuesday to spend 10 days with friends in New York.

Members of the Girls' Club of St. Stephen's Episcopal Church in Sewickley are planning to hold a cabaret and bazar Saturday evening, April 21, in the recreation room of the parish house. There is to be an orchestra for dancing, I hear, and the girls are to entertain their guests with many varied dancing and singing acts. Supper will be served during the evening.

Mrs. James Barlow Cullum, Jr., is president of the club and is serving as chairman of the entertainment committee. Then the publicity for the affair is in the hands of Elizabeth Hays, and she is handling the sale of tickets, too. Mrs. Helen Sleerman Williams is in charge of the decorations and music, while the bazar is in charge of Mrs. Raymond Ganner and Mrs. Oscar Rosenfeldt. Mrs. Gertrude Wirsing will be in charge of refreshments.

* * *

A wedding date just announced is that of Sara Eleanore Thorp, daughter of the Charles Monroe Thorp, of Maple avenue, Edgewood, who will be married to William Fecker Whitla, son of Mr. and Mrs. James P. Whitla, of Sharon, on Saturday, April 21. The ceremony is to be performed in the Community Presbyterian Church of Edgewood.

* * *

The Halbert K. Hitchcocks, of Bartlett street, are in New York, I hear. They are at the St. Regis Hotel.

* * *

An informal tea is being held this afternoon by Anne and Marie Nevin in their home in Chestnut street, Sewickley. They are entertaining for their young cousin, Adelaide Russell, who has just lately returned to Sewickley from Europe.

* * *

Mrs. Benjamin Shuker, retiring worthy matron of Allan Chapter, O. E. S., entertained at luncheon in Webster Hall today for her officers and past matrons of the chapter.

* * *

The Women's Aid, Allegheny Division, Pennsylvania Railroad, will hold a benefit card party Tuesday afternoon in Oppenheim-Collins' auditorium.

* * *

Miss Helen E. Costello, daughter of Mr. and Mrs. W. J. Costello, of Westfield avenue, Beechview, has chosen April 25 as the date for her marriage to William C. McClelland, son of William McClelland, of this city.

* * *

Aspinwall Chapter No. 187, O. E. S., is to hold an old-time dance next Friday night in the Eastern Star Hall, Aspinwall. Mrs. Inez M. Alexander is chairman of the dance and Mrs. Dora Dyson is in charge of cards.

* * *

Mrs. Jean R. Shields, worthy matron of Dorcas Chapter No. 401, O. E. S., is entertaining officers and members of the chapter at cards today in her home.

Patricia Pitt

EDUCATOR HERE

Mrs. Frederic Ernest Farrington, educator, dramatic critic and lecturer, is in Pittsburgh today visiting alumnae of Chevy Chase School and of Mt. Holyoke College.

MRS. FREDERIC ERNEST FARRINGTON

P. C. W. PRESIDENT TO ADDRESS TOURIST CLUB

The Tourists will meet in the Congress Clubhouse Monday afternoon and will have as a special feature an address by Dr. Cora Helen Coolidge, president of the Pennsylvania College for Women. Dr. Coolidge will talk on "Recent Developments in the Education of Women."

Mrs. Joseph W. Young, Jr., will review the American opera, "The King's Henchman," and Mrs. William A. Griffith will lead the discussion of current events. A review of Orcutt's "In Quest of a Perfect Book" will be given by Mrs. D. R. Kellogg.

Mrs. M. E. Golding, president of the club, is to be hostess at its spring musical on April 2 in her Ben Avon home with Mrs. Henry H. Hanna in charge of the program.

* * *

A little bit about her history, a word or two concerning her religion and something of her work were described to members of the Women's Press Club and the Business and Professional Women's Club yesterday by Princess Wahletka, who is appearing as a clairaudient at a local theater this week. Princess Wahletka explained that her title, which is purely an honorary one among Indian tribes, came to her from her grandfather, who was chief of the Cherokees for 41 years. The clubs met jointly at luncheon in the William Penn Hotel.

* * *

Mrs. D. W. Hovey will be hostess at a benefit card party Tuesday afternoon at her home in Alaboma avenue, under auspices of the Dormont League of Women Voters. The committee assisting includes Mrs. A. H. Gale, Mrs. C. M. Buckley, Mrs. J. H. Fetterman, Mrs. Henry Heck, Mrs. H. M. White, Mrs. W. E. Sweet and Mrs. C. E. Reichenbach. The McCandless Township League will hold its monthly meeting Tuesday afternoon in the home of Mrs. C. D. Wilson, Franklin road, Ingomar. A review of the Friday Morning Club lecture course will be contributed by different members assigned to the lectures, and "I See by the Papers" will be given in response to the roll call. Mrs. J. P. Cameron, Jr., of Lehigh avenue, will be hostess to the Seventh Ward League Tuesday afternoon, when Ross Boots will be the principal speaker.

A demonstration of the voting machine will be given under auspices of the Twenty-sixth Ward League Tuesday evening in the McNaugher school, Perrysville avenue, after which Mrs. John O. Miller will speak on election law reform and various amendments to be voted on this fall. Senator Frank J. Harris will speak on the voting machine amendment, of which he is the author. Senator Harris will address the Bennerdale League on Wednesday afternoon in the home of Mrs. Alston R. Sturgeon, Noblestown road, speaking in support of the voting machine amendment, the mothers' assistance fund and the Baumes law. Mrs. Elmer J. Wahl, of Carnegie, who is a candidate for the State Legislature, will also give a short talk, after which a demonstration of the voting machine will be given by Mrs. Motz.

Mrs. Miller will address the Thirteenth Ward League Wednesday evening in the Belmar school and a demonstration of the voting machine will follow. Senator Harris also will speak.

The Edgewood League is also to have for its meeting Thursday evening in the Edgewood High School, a machine demonstration and talks by Mrs. Miller and Senator Harris.

A demonstration of the machine will be given under auspices of the Bellevue League Friday evening in the Bellevue school and Mrs. Miller will again speak.

* * *

The silk industry and glass manufactory together with their by-products in Pennsylvania were the program subjects and a reception and tea for new members was a special feature of yesterday's meeting of the Crafton Woman's Club. The papers were presented by Mrs. Nina H. McCullough, Mrs. H. P. Crawford and Mrs. W. S. Guy, while the reception was in charge of Mrs. J. N. Carnes. The two vice presidents, Mrs. W. S. Guy and Mrs. V. E. Schott presided at the tea tables and the hospitality committee members served as aides.

* * *

Lincoln Park Chautauqua Literary and Scientific Circle will hold its next semi-monthly meeting Tuesday morning in Carnegie Museum, where Arthur S. Coggeshall, curator of public education, will give an illustrated lecture on "Stories in Stone." Luncheon reservations are to be made to Mrs. Alfred Atkins. At 2 o'clock the circle will convene in the second floor board room for the regular program. Mrs. James Richey will discuss Thompson's book, "Rainbow Countries of Central America," and Mrs. O. V. Van Winkle will discuss John Erskine's "American Character."

* * *

The Daughters of Betsy Ross will present a flag of their own making to the Boy Scouts of McNaugher School Monday evening. The women have arranged to meet at Penn and Stanwix street at 7:30 o'clock. On Tuesday afternoon, April 3, the Daughters will hold a card party in Moose Temple under the chairmanship of Mrs. Agnes Schoeppner. A short business meeting will precede cards.

* * *

The department of philanthropy will have charge of Monday's meeting of the Sewickley Valley Woman's Club in the Edgewood Club. A play will be presented by the children from the Industrial Home for Crippled Children, and a sale of articles made by the blind will be conducted.

* * *

At a luncheon meeting of the Quota Club in the William Penn Hotel on Monday, Quotarians and their guests will hear Mrs. Jean Vaughan, honor guest and speaker, on "Irish Culture." Saturday, April 30, has been fixed as the date for the club's annual card party and dance.

* * *

As a benefit for its philanthropic work, the Wilkinsburg Civic Club will have a card party next Friday afternoon an. evening in the V. F. W. Home, Ross avenue. Mrs. C. R. Reed heads the committee in charge.

* * *

The Forum Club is arranging a dinner for the members of the Workshop for the Blind on Thursday, with a forum board meeting preceding dinner.

* * *

Secretary of the Navy Curtis Dwight Wilbur will speak on "The Navy" before the Twentieth Century Club on Monday evening.

BACK EMPLOYE PENSION BILL

Numerous civic organizations, craft unions and lodges have indorsed the Dale-Lehlbach bill for optional retirement of civil service employes after 30 years' service. The bill, pending in Congress, provides maximum annuities of $1,200 per year, and salary deductions of three and one-half per cent to maintain the annuity and disability fund.

The following organizations recently have given indorsements. Chamber of Commerce of Butler, Kiwanis Club of Butler, Local No. 37 of Composition Roofers, Loyal Orange Lodge No. 21 of American Volunteers, Local No. 7 of International Brotherhood of Bookbinders, Federal Employes' Association of Western Pennsylvania, and Smoky City Lodge No. 392 of Knights of Pythias.

CHI OMEGA WINS CUP FOR PITT SCHOLARSHIP

Rating highest in scholarship among the 17 sororities of Panhellenic at the University of Pittsburgh, Chi Omega, social fraternity, was yesterday awarded the silver loving cup given annually by city Panhellenic to the sorority at Pitt that has attained the highest scholastic rating during the preceding year, at a banquet in the Heinz House of the university last night. The banquet marked the culmination of a two-day conference of sorority women from all parts of the United States, which convened at Pitt this week.

Asks Divorce from 'Human Chimney'

WHITE PLAINS, N. Y., March 17.—He smoked like a chimney—15 packs of cigarets a day, she charged.

"Wrong," said Ambrose Reynolds, "I spend only $2 a day on tobacco."

The judge smiled, and Mrs. Reynolds withdrew her suit for separation.

WEDS HER HINDU

NANCY MILLER MARRIED IN 18 RITES

(Continued from Page One.)

all over with a saffron pigment and his bare feet were yellow with ochre. Fresh clothing was given to him for the ceremony. As he departed for the altar many people fell at his feet as a signal of affection.

18 RITES IN MARRIAGE

There were 18 separate marriage rites before the nuptial ceremony was ended. At its conclusion the assembled guests broke into cheers, bugles were sounded and drums beaten. The elephants, excited by the uproar, joined the din, trumpeting loudly.

After the incantations by the priests the veil that had been placed between the bride and groom was withdrawn signifying that they took each other for husband and wife. Then the bride, her arms filled with flowers, leaned forward and placed a garland upon her new husband's head.

After the ceremonial of the garland the bride and groom retired to don their bridal robes for the rite of the sacred fire. This part of the ritual was to register the marriage vows in the eyes of the god of fire. It was the final one of the 18 rites.

START AT 2 IN MORNING

Preliminaries to the Hindoo marriage began at 2 o'clock this morning in the palace at Barwaha.

In the middle of the night Miss Miller was aroused by a woman servant and told to dress in ceremonial robes. She was then led to an altar where she was admitted into the Dhangar caste, which placed her an an equality of caste with her husband. Tall candles sputtered upon the altar cloth and moonshine streamed through the high castle windows as the priest droned through the service of elevating the American girl to the caste of her husband.

Following the ceremony there was a pre-nuptial feast for the women of the Dhangar caste. After the former Maharajah had partaken of food it was placed upon another plate and passed among the women, who ate some of it.

MADE MAHARANNE

Before the actual marriage service, which did not begin until sunset this evening, Miss Miller, or Devi Sharmishta, according to her Hindu name, was adopted into the Holkar family. After the priests had invoked the blessing of the gods upon the convert the title of Her Highness Maharanne Sharmishthabai was conferred upon her. The former Maharajah's family received the bride warmly. Miss Miller wore a cloth of gold headdress and a brilliant magenta saree.

Barwaha has been converted into a city of Arabian Nights splendor. The houses are decorated and banners floated lazily in the hot sunshine. A haze of dust, kicked up by the sandals of the natives, hung low over the narrow streets.

Announcement was made that, following the marriage, the ex-Maharajah and his wife will go to the city of Indore, capital of the native states. After a brief visit they will leave for Europe, where the princess will undergo an operation for appendicitis. She has been suffering from this ailment, but her condition was not sufficiently serious to demand an immediate operation.

RECEIVE BEAUTIFUL GIFTS

Friends and relatives of the former Maharajah and his American bride contributed many beautiful gold and silver gifts. The jungle near the nuptial altar was decked with bright flowers and gaily colored bunting.

Miss Miller, as the moment for the nuptial ceremony approached, knelt in worshipful attitude before the idol Devi Couri, for she must worship idols now that she has renounced Christianity for the Hindu faith. A diamond and pearl garland glistened upon her chestnut colored hair. There were green bangles upon her arms and diamond rings upon her toes.

Her anklets were of pure beaten gold. Around her waist she wore an emerald band decorated with two lion's mouths studded with rubies.

Unable to wear the traditional nose ring, Miss Miller had a special one made for her. It was wrought of gold and crusted with diamonds and pearls. It was equipped with a fastening clasp at the nostrils so that the nose would not have to be pierced.

BRIDAL NECKLACE CHEAP

In contrast with the mighty fortune in gold, silver and precious jewels seen at the ceremony was the ceremonial neckless of black beads. However rich the marrying couple may be this necklace is always of the cheapest character which can be bought for a couple of shillings in any bazar. After this necklace is fastened the couple are declared man and wife "in the eyes of the gods and all mankind." Then follows the reception, the feasting and the gorgeous fireworks.

As sunset approached the former Maharajah walked to the sacred Shamiana, near the royal palace where the marriage altar was erected. He led a gorgeously dressed procession, whose splendors dazzled the imagination. Three elephants and 20 camels bedecked with silk and velvet robes and carrying gilded howdahs that flashed in the dying sunset, carried some of the visitors.

THOUSANDS SEE CEREMONY

Thousands of spectators, including the nobility and aristocracy of Indore, had gathered in front of the sacred Shamiana, where they stood with bowed heads as the elephants and camels trudged by kicking up clouds of dust.

Miss Miller was waiting in a silken tent. As the former Maharajah was led to this tent the nearest spectators nodded their heads in obeisance. The Indian Prince's head and shoulders were covered with garlands of freshly-plucked flowers. His bared feet were smeared with red ochre. He was accompanied by a band of native musicians who beat upon their drums and blew loudly upon their trumpets.

The Holkars, the family of the bridegroom, is one of the oldest and wealthiest in the central Indian state of Indore. In accordance with its high caste it has its own deity and its own shrine, the latter being situated at Khandobi. The ex-Maharajah owns vast estates and has an immense income.

P. M. I.
BEGINNERS
or advanced students may enter now. Piano, Voice, Violin, Organ and Expression. Moderate rates.
PITTSBURGH MUSICAL INSTITUTE, Inc.,
131-133 BELLEFIELD AVE. MAyflower 1000

We Have a Branch Office in Your Home

In a Convenient Location, Too,

Wherever your telephone is, there you can get in immediate touch with the indispensable service rendered to thousands of people daily by Sun-Telegraph Want Ads.

The moment you call GRANT 5400 and ask for one of our Ad-Takers, you are in a position to satisfy many of the needs and find a way out of many of the emergencies of your everyday life.

When you need domestic help—when you have lost something—when you want to buy or sell household furnishings, a home, a car, more advantageously than you could in any other way—you will find that a telephone call to The Sun-Telegraph is the first step in quickly and satisfactorily accomplishing what you want.

TELEPHONE
5400 GRANT
ASK FOR AD-TAKER

Help Wanted and Lost and Found Advertisements accepted until 11 A. M. for publication the same day.

1887 1928

Largest Jewelry Establishment in Pittsburgh

In Selecting Silverware for the Home

A Good Design Is the First Essential.

Style, in the silver sense, seldom has to do with fashion. Silver is permanent—fashion, passing. If Silver is to be a constant source of pleasure its style must be correct. All the great style periods in art are presented in our collection of silver.

The HARDY & HAYES Co.
Hardy & Hayes Building
Wood St. at Oliver Ave. Pittsburgh

PIRATES BATTLE MISSIONS TODAY

BUCS FACE ACID TEST TONIGHT

SUN-TELEGRAPH SPORTS

BEST IN PITTSBURGH ... RDAY, MARCH 17, 1928 SEVEN

SPORT COMMENT by JAMES J. LONG

FISTIC fans in Pittsburgh and elsewhere who are sticklers for clean boxing are hopeful that the New York commission's stand against clinching, as announced recently by Commissioner William Muldoon, will have the desired effect of paving the way for a general movement to rid the glove game of this marring custom.

William Muldoon.

Clinching and resulting petting parties have done much to lessen the popularity of the Queensbery sport. Patrons who pay to see real boxing are entitled to more for their money than an exhibition of a couple of supposed fighters waltzing through a tiresome bout with their arms repeatedly locked. Such affairs have driven more than one good customer away from the game here and elsewhere.

IN NEW YORK referees and judges have been instructed to be influenced in their decisions in favor of the boxer who does not clinch or hug or cling to one or both of his opponent's arms. The man who refrains from clinching and shows an inclination to fight in the open will be favored above an opponent who is less scrupulous about obeying the rules.

Muldoon says that the clinching boxer will be discredited in every official act of the commission and its representatives.

If this plan does not result in cleaner and better bouts, New York referees in the future will be given authority to "Throw the offender or offenders" out of the ring after a third warning.

REALLY, no special rule of the kind is needed to cover the offense of clinching. All that is necessary is to enforce the Marquis of Queensbery rules, which were written way back in 1865 to rid the boxing game of brutality and to put a premium on science and cleverness. The second rule in that code says "No wrestling or hugging allowed."

Boxing authorities in this country have been lax in enforcing that regulation. Great Britain has been much stricter in demanding that the Queensbery rules be enforced.

Rob Quinn.

A notable demonstration of the way boxers are drilled there was given by Jimmy Wilde, when he came to this country after the World War and while he still held the flyweight championship.

IT WAS a treat to watch the clean and workmanlike movements of Wilde in the ring. He was a real mechanic and never made a false move.

When the rules are enforced a boxer has no right to touch an opponent with his hands except for

(Continued on Page Eight.)

LOCAL SIX MUST WIN TO STAY IN RACE

GAMES TONIGHT

Boston at Pittsburgh.
Ottawa at Montreal.
Canadiens at Toronto.
Detroit at Chicago.

STANDING OF THE CLUBS.
American Section.

	W.	L.	T.	Pts.
Boston	20	19	11	51
Rangers	17	15	8	42
Detroit	17	18	6	40
Pittsburgh	15	17	8	38
Chicago	7	32	3	17
Canadian Section				
Canadiens	24	10	7	55
Montreal	22	15	8	50
Ottawa	19	17	10	48
Toronto	16	17	7	39
Americans	1	34	6	18

By CARL W. SHAFTO

ABILITY and incentive, prime essentials to the success of any sports competition, will not be wanting tonight when the Pirate hockey sextet battles the Boston Bruins at Duquesne Garden.

Even should the Pirates falter and fail, ability will be in evidence, for the Bruins are the personification of smashing, bruising, battering hockey power. By subduing the Hawks, 2-1, at Chicago Thursday night, the Boston skaters clinched the championship of the American Group, and they will be merely tuning up for the play-off series for the Stanley Cup, emblematic of the world's championship, as they oppose the Bucs tonight.

An opportunity to get into third place is the incentive which will prompt the Pirates to give their all from the first minute to the last. Detroit at present holds the coveted position, as a result of nosing out the Canadiens, 1-0, Thursday night, but the locals can even the score by humbling the Bostonians. Detroit's lead is in part due to the fact that the Cougars have played one more game than have the Bucs, and should the locals win all of

(Continued on Page Eight.)

Photo by International Newsreel.

FOLLOWS IN MA'S ATHLETICS STEPS

Rose Butler of the Boston Swimming Association, who won the New England A. A. U. broad jump championship, and her athletically-inclined son, Eddie, 22 months old, snapped at the girls' track meet held recently in an armory in Boston.

Duquesne Crowned W. P. I. A. L. Champ

Mother Champ, Son

By VERNON A. SWARTSFAGER.

DUQUESNE HIGH is champion of the Western Pennsylvania Interscholastic Association in basketball—very much so. Last night, before a capacity audience numbering almost 3,500 persons, Coach Henry's superb quint played circles around New Castle, defending champion, letting it out with only two field goals, and winning by a 42 to 13 count.

New Castle was completely outclassed. Kowallis, Duke forward, with the excellent co-operation of his teammates, netted no less than eight baskets by himself, with the remainder of the quint scoring one apiece at least. The record of Kowallis is all the more remarkable when it is remembered he also accounted for four out of five fouls. He stands out as the tourney's star.

Duquesne completely shut out New Castle in the first half in the matter of field goals, and permitted only one in each of the two remaining quarters. Ostrosky and Reider got those two.

It has been a long time since a better passing quint has been seen around here. It is fast and always alert. Coach Henry has provided a variety of plays that keeps the opposition always in a whirl whether on the offensive or defensive.

The score might have been closer and some of New Castle's long shots counted, and many of them rimmed the basket and fell out again. Duquesne's defensive was too strong for the Bridenbaugh boys to break through to take set shots at the basket, and its offensive too fast, usually, to give its slower opponents time to get a defense set.

The Dukes led 10-2 in the first quarter, 24-6 in the second, 36-10 in the third and scored five to three points in the final period.

Duquesne next will play in the Grove City College elimination tourney, after which it hopes to compete in the state final round at State College.

Champions!

Duquesne—42.		New Castle—13.	
Kowallis	F		Reider
Kocheran	F		Cuba
Long	C		Alexander
Rice	G		Silliman
Cieszuski	G		Ostrosky

Score by quarters—

Duquesne	10	14	12	5—42
New Castle	3	3	4	3—13

Field goals—Duquesne, Kowallis 8, Kocheran, Long 7, Rice 2, Cieszuski 3; New Castle, Reider, Ostrosky.

Foul goals—New Castle, 9 out of 14; Duquesne, 10 out of 10.

Individual foul scoring: Duquesne—Kowallis, 4 out of 5; Kocheran, 1 out of 2; Long, 1 out of 1; Rice, 1 out of 2; Cieszuski, 3 out of 3. New Castle—Reider, 1 out of 1; Cuba, 1 out of 3; Alexander, 1 out of 1; McClelland, 0 out of 1; Ostrosky, 3 out of 3; Silliman, 3 out of 3.

Substitutions—Johnson for Reider; Kulich for Cuba; McClelland for Alexander.

Referee—Beggs Snyder.
Umpire—Buck Snyder.

REGULARS LOSE 11-7 TO SEAL TEAM

By CHARLES J. DOYLE,
Sun-Telegraph Staff Correspondent.

SAN FRANCISCO, March 17.—The Pirates will help San Francisco celebrate St. Patrick's Day by taking on the Seals this afternoon at Recreation Park here.

The contest will be the first of 14 battles with the three Coast League clubs of the Bay district, the Seals, the Missions and Oakland. The entire squad of Pirates reached this city late last night. The first team spent the afternoon in taking a trimming at the hands of the Seals at their Monterey training camp. Hal Rhyne and his mates hammered out a victory by the score of 11 to 7. Five hunters marked the contest, the whole thing being a reminder of a daily battle in the Baker Bowl at Philadelphia.

Rhyne was not the only former Pirate to help to encompass the defeat of the Buccaneers. Elmer Jacobs and Buckshot May, two pitchers who did duty for the freebooters, were on the mound for the Seals. Jacobs worked cleverly against the big-leaguers, performing the remarkable trick of fanning the Waner boys in the same inning.

FIVE HOMERS MADE

Three of the five circuit swats were made by the home players, Johnson hitting for the distance twice and Donovan once. Wrigat and Traynor poled the ball over the ramparts for the Buccos.

Johnson was the leading hitter of the day, connecting for four safe blows. All of the homers went sailing over the left field fence.

Barnhart kicked in with a costly error in the first inning that helped the Seals start out on their scoring rampage, and then later in the game, Pie Traynor came through with a couple miscues that didn't help the Pirate cause any.

Wright's homer was the most potent of the day, as there were two of his mates on the sacks when Glenn slammed one of May's heaves over the wall.

VINCE DUNDEE WINS

HOLLYWOOD, March 17.—Vince Dundee, Baltimore Italian welter, took a 10-round decision from Pete August, of New Haven at the Hollywood Legion Stadium last night. Dundee has won three fights in a row, being defeated once by Jackie Fields, since coming to the Pacific coast.

Carlson Asks to Teach

By JESS CARVER.

DR. H. C. CARLSON, coach of the University of Pittsburgh basketball team, undefeated national champions, has been invited to assist Howard Jones head coach of football at the University of Southern California and Bill Roper, Princeton grid mentor, with a summer coaching school at Wisconsin State Teachers' College, Superior, Wis., during the coming summer.

Recognized as one of the leading basketball coaches of the country, Dr. Carlson will be in full charge of the basketball training, and will assist Jones and Roper with the gridiron instruction. The course will be of three weeks' duration.

In a statement to the Sun-Telegraph last night, Dr. Carlson indicated that he would accept the offer, provided Pitt does not carry out a rumored intention of conducting a coaching school of its own, in which case, the genial Doc will teach the cage game here.

Dr. Carlson recieved a telegram yesterday from Jones, in which the Southern California coach congratulated the Panther mentor on the success attained by his team during the past cage campaign and urged that he accept the Wisconsin offer.

MID-ATLANTIC SCHEDULE OK.

The schedule for the 1928 season of the Middle Atlantic Baseball League will consist of 126 playing dates, and has been officially adopted by the league officials. The scheduled was given the O. K. at a meeting in the Hotel Henry yesterday.

Johnstown's delegates to the meeting forced several changes to be made in the original schedule before passing on it, and won eight Saturday and holiday dates, in the place of the four originally awarded the town.

The opening games will be played at Scottdale, with Cumberland as the visiting team; at Fairmont, Clarksburg opposing; at Johnstown, with Jeannette in the Flood City and at Wheeling with Charleroi invading.

The delegates in attendance were: Merle Bean, Johnstown; S. Q. King, Scottdale; Alec Pisola, Scottdale; S. L. Woodward, Charleroi; J. W. Bugher, Jeannette; Fred L. Derringer, Fairmont; T. B. Cain, Clarksburg; C. A. Hodge, Wheeling; J. W. McGuire, Cumberland.

CHILLY SAUCE BY CHILLY DOYLE

Sun-Telegraph Staff Correspondent.

SAN FRANCISCO, Mar. 17.—Babe Pinelli says he is tickled to be back in the Coast League. The fighting Italian apparently delights in playing ball among the home folks and Babe, perhaps, wishes to be close to the well-known Mr. Giannini Bank of Italy fame.

Pinelli is said to have made a fortune in this stock in the past year. Remy Kremer and Pete Scott, two Californians with the Pirates, also have added to their worldly riches by speculating in the same stock.

HAL RHYNE was allowed to leave the National League, despite a shortage of good infielders on the rosters of several clubs, Hal seems to have more ability than some of the athletes who will perform this year. Boston and Philadelphia, in particular, might have found use for Rhyne. Hal is extremely popular on the coast.

WHEN Glenn Wright came to the bat this afternoon, a good-natured fan shouted, asking Wright how he was able to beat out the Seals' star shortstop.

"You're pretty good," said the fan as Glenn smiled. Then Buckshot stepped into the box and hit the rocket over the fence, to clinch the argument.

RIGHTFIELDER JOLLEY of the Seals, probably would be a sure-fit hit, if the Phillies would nab him for their band box park. Jolley is as big as Cy Williams and his left-hand swing is just as vicious. He batted .397 last season.

DUTCH REUTHER is another familiar figure with the Seals. Dutch apparently has more stuff than many of the big league southpaws, but he was allowed to get out of the majors. Reuther, however, is said to be drawing a princely sum for playing with the Seals.

ERWIN BRAME and George Peery, two of the most promising of Bush's younger crop of sharpshooters, found the Coast Leaguers a real problem. Nick Williams has gathered together a promising club, more than one member of Nick's team being able to smear the ball.

BRAME was given ragged support and Peery was not backed up in championship fashion. The big righthander from Jersey City was found for three runs in four innings. Peery worked the last four rounds and was nicked for eight tallies.

THE day was ideal for the sport and a crowd of 2,000 turned out to see the major leaguers in action against the coast boys. Manager Bush announced this morning that he would use Hill, Grimes and Tauscher against the Seals this afternoon.

On the Nose

PIRATES.	AB.	R.	H.	P.	A.
L. Waner, mf	5	1	1	3	0
Adams, 2b	5	1	3	6	0
P. Waner, rf	4	2	2	0	0
Wright, ss	5	1	2	3	6
Traynor, 3b	5	1	2	1	1
Grantham, lb	2	0	0	7	0
Barnhart, lf	2	0	0	0	1
Gooch, c	4	0	0	2	1
Brame, p	2	0	0	0	2
Peery, p	1	0	0	0	1
Comorosky, lf	2	0	0	0	1
Cronin, 3b	3	0	0	0	0
*Scott	1	0	0	0	0
Totals	38	7	11	24	13

FRISCO.	AB.	R.	H.	P.	A.
Johnson, lf	6	1	4	0	0
Pinelli, 3b	4	1	0	2	2
Averill, mf	5	1	1	3	0
Suhr, 2b	5	1	1	3	4
Jolley, rf	4	2	3	2	1
Donovan, 1b	5	1	2	9	0
Rhyne, ss	5	1	2	1	3
Spring, c	4	1	0	6	0
Jacobs, p	1	0	0	0	0
Mowdy, p	1	0	0	0	0
May, p	1	0	0	0	0
Totals	38	11	13	27	11

*Scott batted for Peery in ninth.

Pittsburgh	1	0	0	0	6	0	0	3	—7
San Francisco	3	0	0	1	2	0	4	2	—11

Errors—Traynor 2, Barnhart, Donovan.

Home runs—Johnson 2, Traynor, Wright, Donovan.

Three-base hits—Jolley 2, Wright, Rhyne.

Two-base hits—Wright, Averill, Donovan, Wright.

Sacrifice hit—May.

Winning pitcher—Jacobs.

Losing pitcher—Brame.

Hits—Off Jacobs 3, off Brame 4, off Mowdy 3.

Struck out—By Jacobs 3, by Mowdy 1, by Peery 1, by May 2.

Bases on balls—Off Jacobs 1, off Brame 4, off Mowdy 1, off Peery 2.

Hit by pitched ball—Mowdy.

Wild pitch—Jacobs.

Stolen base—Pinelli.

Umpires—Dengler and Wright.

Time of game—2:05.

Ellsworth Quits Race

MAINE, Ariz., March 17.—Although suffering from a pulled heel tendon, Arthur Newton, the Rhodesia rambler, continued to set the pace today in C. C. Pyle's cross-country marathon race, Newton said that he was forced to adopt a sprinting stride to alleviate his suffering yesterday, and that he feared the strain entailed might prove a severe handicap later in the race, but he started with the rest of the field on the 37-mile hike to Flagstaff today.

The number of contestants now remaining in the race now is well below 100. One of the latest to withdraw is Rodney V. Ellsworth of Monongahela, Pa., who left the race yesterday after suffering shin splints.

Earl Dilks of New Castle, Pa., is in twenty-first place, his elapsed time being 104:07:16.

SELIGSON, AYDELOTTE IN TENNIS FINALS

NEW YORK, March 17.—Two surprises marked play which completed the semi-final rounds of the singles and doubles in the National Indoor tennis championship tournament. The finalists in the singles emerged as Julius Seligson of Lehigh University and William Aydelotte of New York, and the finalists in the doubles emerged as J. Gilbert Hall of Montclair, N. J., and Elmer Griffin, transplanted Californian, and Perry Rockefellow and William Aydelotte, both of the Seventh Regiment Club.

Seligson outplodded and outdrove Fred Anderson, 6-4, 6-4, while Aydelotte was extended to the utmost to defeat Fred Mercur of Bethlehem, Pa., 6-1, 7-5.

BRAHAM MANAGER

BUTLER, Pa., March 17.—Luther Braham, son of Mr. and Mrs. Charles Braham of North Chestnut street, a graduate of Butler High School, has been appointed one of the basketball managers at Westminster for the 1929 season.

FIGHT RESULTS

At Augusta, Ga.—Young Stribling knocked out Ray Joyce, 1 round.

At Philadelphia—Henri De Wanker defeated Joey Hadfield, 10 rounds; Jack Gallagher defeated Eddie Chaney, 8 rounds.

At San Diego, Cal.—Tommy Hughes defeated Frankie Novey, 10 rounds.

At Muskegon, Mich.—Chuck Wiggins and Joe Packo drew, 10 rounds.

At New York—Bruce Flowers defeated Billy Petrolle, 10 rounds; Manuel Quintiro defeated Joey Kaufman, 10 rounds; Eddie (Cannonball) Martin defeated Davey Abad, 10 rounds.

At Savannah, Ga.—Osk Till defeated Frankie Kearns, 10 rounds.

At Tampa, Fla.—Billy Alger defeated Alex Simms, 10 rounds; Young Russell defeated Joe Pina, 8 rounds.

At Akron—Eddie Anderson defeated Augie Pisano, 10 rounds; Harry Crisp defeated Andy Tomosky, 6 rounds; Gorilla Jones defeated Allen Beatty, 6 rounds.

At Toledo—Andy Martin defeated Chuck Feldman, 10 rounds; Soldier Dombrowski defeated Steve Nugent, 10 rounds; Johnny Andrews and Midget Mike Moran drew, 10 rounds.

At Springfield, O.—Jock Malone knocked out Soldier Buck, 1 round.

At St. Paul—Billy Light defeated Alvin Ryan, 10 rounds; Ritchie Mack defeated Soud Murphy, 6 rounds; Wildcat Eddie Mason defeated Dave Aller, 6 rounds.

At San Francisco—Young Jack Thompson won on technical knockout over Johnny O'Donnell, 8 rounds; Battling Dozier defeated Benny Wolff, 6 rounds.

At Hollywood, Cal.—Vince Dundee defeated Pete August, 10 rounds.

At Denver—Whitey Black defeated One-Step Watson, 10 rounds.

At Chicago—Jack McCarthy defeated My Sullivan, 10 rounds; Lew Kirsch defeated Jerry (Red) Dolan, 5 rounds; Hershie Wilson defeated Santo Reed, 5 rounds; Earl Mastro defeated Frankie Bauman, 5 rounds; Tuffy Griffiths defeated Artie Flynn, 5 rounds; Isaakon Hanse defeated Tommy McFarland, 5 rounds.

At New Bedford, Mass.—Jack Humbeck defeated George Gemas, 10 rounds.

SCOTTISH SOCCER STARS SAIL FOR U. S. MAY 19

TORONTO, Ont., March 17.—(AP.)—The Glasgow Rangers, famous Scottish soccer club, will sail from Glasgow on the California May 19 for their tour of the United States and Canada.

The following games are fixed.

May 30, New York; June 2, Toronto; June 3, Detroit; June 9, Cleveland; June 10, Chicago; June 16, Montreal; June 23, Philadelphia; June 24, New York.

Quits Race

ROD V. ELLSWORTH

Of Monongahela, who was forced to drop out of C. C. Pyle's cross-country race, at Maine, Ariz., because of splintered shins, thus leaving only Earl Dilks of New Castle and Bill Busch of Millvale as this section's survivors in the race.

JUSTICE F OUT OF HANDICAP

SAN DIEGO, March 17.—(AP.)—Justice F., future book favorite for the rich Coffroth handicap to be decided at the Ti Juana racetrack Sunday, has been definitely declared out of the race by H. C. (Doc) Riddle, trainer of the English-bred colt.

Riddle said that although he had worked hard applying poultices to the sore leg, which "went out" on Justice F. in a trial race Wednesday, his efforts were unavailing.

Tony Pascuma, who was scheduled to ride Justice F., in the Coffroth, will pilot Cantankerous of the Greenfield Farm, instead. This withdrawal leaves the Three D. stable's Handy Mandy the favorite.

TEX CLINCHES BIG BATTLE

Photo by P. & A.

MANDELL TO DEFEND LIGHTWEIGHT TITLE

Photo shows Tex Rickard closing the lightweight championship match between Sammy Mandell and Jimmy McLarnin for the Polo Grounds, May 17. Rickard had to bid high for the bout to beat out Jim Mullen of Chicago. Kane is the manager of Champion Sammy Mandell.

Read Coach Carlson's Own Story of Pitt's Perfect Basketball Season in Sunday's Sun-Tele

HEIDELBERG FAVORED TO TOP ROVERS TODAY

Many Fellows Are Seasick From Seeing Permanent Waves

★ SUN-TELEGRAPH ★ SPORTS ★

DAMON RUNYON SAYS

NEW YORK, March 17.—"Call for Mister Dempsey!"

"Call for Mr. Dempsey!" Hark!—

Damon Runyon

'Tis the low-pitched, pleading voice of Mr. George Tex Rickard, the pugilistic entrepreneur, like unto the gentle mooing of a rhinocerros calling to its mate. I do not like to say I told you so, my friends, but did I not tell you so? Did I not tell you that Mr. Rickard would wind up, hat in hand, on the doorstep of the old Manassa man mauler? I did. And there Mr. Rickard is.

His elimination tournaments have certainly accomplished their purpose. They have eliminated one and all. They have practically eliminated the elimination, which is eliminating to the nth degree, as we say in the gymnasium.

And what have you got? You've got magnolia?

After the soiree at Madison Square Garden the other night between the terrible Sharkey man, who was a little more terrible than somewhat, and the roasting, jousting Johnny Risko, Mr. Rickard went into a back room and began studying up some elocutionary phrases. He figures he can use 'em when he meets the train that will bring Jack Dempsey to this city in about a week.

For Mr. Rickard is confronted by the task of persuading Jack Dempsey that those eyes are not as bad as the doctor says, and that he might as well risk one of them anyway in a third and probably final bout with Mr. Gene Tunney. I am inclined to think that what Mr. Rickard will show Jack Dempsey will be a cure for sore eyes.

IT IS an even money bet that Dempsey will grab that last gob of gravy. He has discovered that he can always use a little bit more. I think you will find that his apparent reluctance to battle again is founded largely on business motives. He is waiting to make Mr. Rickard jack that ante up.

And what a spot the old Manassa man mauler is in just now! He is the only man in the country, bar one, who can insure a better-than-a million gate to Mr. Rickard in a bout with Mr. Tunney. The other man, as I have remarked before, is your little pal, Senor Paolino Oo-scray Umbray, the Beezark of the Basque.

Of course Dempsey is to be preferred as a drawing attraction with Mr. Tunney to the Beezark, but I put the latter very close to him for this particular bout. Against anyone else the Beezark isn't a tremendous draw. Against Tunney the pugilistic proletariat would allot him only an outside chance, but the clients would feel assured of a rip-snorting bout.

Mr. Rickard has tried to decry my Oo-scray theory, but he knows I am right. You see, Oo-scray ran out of Mr. Rickard's elimination tournament, eliminating himself, so to speak, which was less majestic, or something like that. Hence, Mr. Rickard stopped speaking to the Beezark's interpreter, because, of course, he couldn't speak to the Beezark if he wished. Moreover, Mr. Rickard pooh-poohed and tush-tushed the Beezark. But Mr. Rickard is a showman, and he knows what Mr. Tunney and the Beezark would draw.

HOWEVER, I wouldn't call Mr. Rickard a showman if he tries to inveigle the Beezark back to battle Joe Doaks, or Who-Struck-John, or anyone else, because in that event he might only eliminate the Beezark all over again. The Beezark has been eliminated so often that it is no longer any novelty, and lacking Jack Dempsey, Mr. Rickard might just as well go ahead and sign Mr. Tunney and the Beezark.

And, if you ask me, I doubt that Mr. Tunney would care to mingle with the Beezark if he could get any of the others, beginning with Jack Dempsey. Mr. Tunney keeps sufficiently in touch with the boxing dodge to realize that the Beezark is a fellow with a style that would cause him plenty of trouble over a route.

I still insist that Mr. Rickard made his greatest error in sticking to that batch of heavyweights that he kept foisting on the clients time and again instead of giving some of the youngsters a chance. For instance, Knute Hansen can lick most of that bunch without half trying, but they tossed Knute around without giving him a chance at the alleged top notchers in the Garden that he finally took plenty of air and went in for writing letters.

I believe Knute is now abroad, newly married, and I doubt if we will see his smiling pan in these parts again for some time to come. It is all a big laugh when as good a heavyweight as Hansen is out of work, and those cab drivers are getting big money in the Garden.

THERE was another heavyweight around here a few months ago that I guarantee could lick Mr. Rickard's entire covey of eliminatees, or whatever you call 'em, one after the other, fighting one a night every night for a week. His name is of no importance now. A white man and plenty wealthy.

None of Mr. Rickard's first-line heavies would fight him. They all fairly shuddered at his name. Mr. Rickard did not assist his cause, and he, too, faded from view.

Had Mr. Rickard persevered with the youngsters and disregarded the fact that they might not draw in the beginning he might now have an Armand Emanuel or a Joe Sekyra or a Knute Hansen towering over the others as a potential contender. He has overlooked a mighty good bet in that Englishman, Phil Scott, and in Pierre Charles, the Belgian.

(Copyright, 1928, by New York American, Inc.)

Soggy Field Aids Champs

By TOM BIRKS.

WITH Heidelberg and the Fittsburgh Rovers reported fit as the proverbial fiddle all soccer roads should lead to the Westinghouse High School stadium today where the final of the Western Pennsylvania cup will be played.

On the eve of the season's greatest classic both managers Balsarini of Heidelberg and McGlurg of the Rovers were supremely confident that their outfits were ready to go the fastest 90 minutes of soccer staged this season.

The heavy fall of snow through yesterday afternoon and last night has made the amateur champions favorites to cop the title. The green and gold eleven has been invincible for many years on a heavy field and all indications point to the field being such today.

On the other hand, the break is against the Rovers. Followers of the Lawrenceville club felt that given a fast field the wearers of the white and black would stop Heidelberg for the first time in a cup final. However there is a chance that the snow will not become soggy and should it keep fast, a wonderful exhibition should be on tap.

Evans is sure to lead the attack for the Rovers with Ruff Donnelli, Duquesne's grid captain-elect playing the pivot position for the champions.

The game is scheduled to start at 2.30 p. m. George Brannigan will officiate.

Tomorrow all local soccerdom will watch the efforts of Swissvale in the Western semi-final of the national amateur cup, meeting the Magyars who eliminated Heidelberg in the last round at Cleveland.

NOTES of the BOXERS

JACK BARRY, who has not boxed here for some time, will be welcomed back to the Motor Square ring up his large following Monday night when he meets Jackie Murray, Negro welterweight, in the semi-final of the carded four eight-round bouts with Willie Davies and Young Chappie clashing in the eight-round finale. Barry has been boxing frequently in Erie and other towns, and has been a consistent winner, and his general form is greatly improved over what it was when he last boxed here.

Pete Zivic and Lou Moscowitz meet in their return bout of 10 rounds in New York tonight. Pete knocked out Lou in the first round two weeks ago, shortly after Moscowitz had stopped Allentown Johnny Leonard, Pete's stablemate, in the first round.

Three local amateur boxers, A. Iovina, Tom Harris and Lee Kyburski will compete in a show at Buffalo tonight.

BOWLING and BILLIARDS

THREE-CUSHION LEAGUE

RESULT LAST NIGHT.

Greenwood.....30—Pitfield 32

STANDING OF THE PLAYERS.

	Won.	Lost.	Pct.
Greenwood, Hills	27	9	.750
Carter, Kalmer	24	10	.706
Smith, Dunning	19	16	.543
Pitfield, Dinning	19	17	.528
Quinn, Kenny	17	18	.486
Eichenmuller, Rudy	14	19	.424
Currie, Ellis	11	24	.314
Wainwright, Rudy	8	26	.222

No games tonight.

THE positions of leaders in the singles and doubles in the annual tournament of the original Southern Duckpin Association, which closes on the Forward Alleys today, will be endangered as a host of local and out-of-town pinmen attack the high scores set in the past four days of competition. There is little chance of the five-men team leaders, the Weurthele quintet, with its 2,652 score, being displaced, however.

The singles lead changed hands yesterday once, F. Obley toppling the maple for a 618 score to displace Pulford and his 606. The latter is still safely entrenched in second place. A. Bissi forged into a tie for fourth, with Casper with a 596. Palmer still holds third with 597.

In the doubles, John and Bill Casper still hold sway with 1,118, and Meader and Steadman are still tagging along in second place, a pin behind the leaders.

Eight new teams rolled into the first 25 yesterday, the duo, composed of Bloskis and Richards, being high with 1,109, are today in third place. The only team to drop out of the first 15 was Ambridge.

Scores of the leaders follow:

SINGLES.

F. Obley, 618; J. Pulford, 606; L. Mack, 553; S. Steinhagen, 572; Bloskis, 552; Handler, 513; Fabbo, 503; Smittle, 580; Mangenny, 512; A. Bissi, 596; Golvash, 514; J. Brown, 554; R. Burns, 556; A. Thomas, 562; J. Lutz, 527; J. Weiner, 546; W. Casper, 596; J. Ahern, 587; Schindle, 503; C. Burnette, 509; Bowman, 503; G. Weister, 584; W. Lange, 581; C. Palmer, 597; Brockenbeck, 521; C. Wilkinson, 534; H. Steadman, 513; A. Saber, 501; V. Sands, 526; W. Lachendro, 571; Gray, 543; A. Boucher, 556; E. Emery, 534; Schearer, 510; Zorn, 515.

DOUBLES.

J. Casper and W. Casper, 1,118; Mangenny and Smittle, 1,070; Buckley and Bissi, 1,033; Leister and Golvash, 1,020; Viereheller and Moran, 1,062; Haines and Moran, 1,066; Bloskis and Richards, 1,109; Gass and Harper, 1,053; Obley and Pomilty, 1,020; G. Meader and Steadman, 1,117; Westcost and Burnette, 1,070; M. Fowler and F. Sabel, 1,078; Ahern and A. Schindle, 990; Votel and Palmer, 966; Pittman and Cooper, 950; Sands and Lange, 1,005; Brokenbeck and Spalla, 977; Kiss and Ford, 952; J. Yelenley and J. Mikrut, 1,056; E. Emery and Gray, 1,004; Byers and Torrymore, 960; M. Mack and Lachendro, 975; V. Shimmell and Pellock, 972; C. Wytie and German, 999; Weil and Miller, 948.

FIVE-MEN TEAMS.

Weurthele, 2,652; Plaza, 2,630; Union No. 1, 2,553; Equitable Gas Equipment, 2,551; Beelles Alhambra, 2,509; Ko Ko Mo Kids, 2,397; Rex, 2,323; Casper, 2,403; Iverson No. 1, 2,296; Hamilton No. 1, 2,557; Bank, 2,478; Arcade No. 1, 2,444; Venice Five, 2,446; Casino, 2,420.

KANSAS CITY, March 17.—(AP.)—Favorites from the East and Middlewest generally were off form in the American Bowling Congress here yesterday, permitting dark horse entries to take most of the honors.

Joe Willman, 22-year-old Chicago bowler, was the only one to take over first position in any of the four classes. He rolled 1,895 to head the all-events, displacing Buck Flint, also of Chicago, who held the leadership since Sunday last, with 1,889.

In last night's five-men competition, the Roberts No. 1 team of Detroit shot 2,926 to move into second place. The Spartans of New York led 14 teams from that city with 2,906 to place fourth. The Burlington Route Five of Chicago took over fifth place in this event with 2,901.

The Dwyers, another favorite New York entry, with such stars as Barney Spinella, all-event champion, and Joe Falcaro, were off form, shooting only 2,779. Spinella rolled 168-187-201—548, while Falcaro had 176-175-156—507.

In the doubles, Gutman and Planer of Milwaukee went into third place with 1,218 and H. Rice and J. Kehm of Fort Dodge, Ia., placed fourth with 1,217.

Chicago was awarded the 1929 tournament at the annual congress convention yesterday. James A. Wilson of New York was elected president, succeeding A. J. Baxter, Huntington, W. Va.

CHICAGO, March 17.—(AP.)—Ralph Greenleaf of Philadelphia had won his way to within one notch of the pocket billiard title again today, needing only one more victory to gain at least a tie for the title he won last year but lost in subsequent play. Frank Taberski of Schenectady, the champion, was to play both Greenleaf and Erwin Rudolph of Chicago in today's matches, needing both games to make his title secure.

Taberski and Rudolph were down for the second matinee game, the first bringing together Andrew Ponzi of Philadelphia and Peter Durocher of Chicago.

Taberski and Greenleaf meet tonight in the game on which hangs the title. If Rudolph tumbles Taberski, then Greenleaf and Taberski will go into the final match on even terms, each with seven victories and one defeat. If Taberski wins the afternoon match with Rudolph, then Greenleaf must beat the champion to win, and beat him again in a playoff match to follow at once for the title.

KARPENSKI NEW SKATE CHAMP

Mitchie Karpenski wrested the state skating championship for men from John Deni and Helen Gaynor retained her women's title in the annual state and scholastic speed skating meet at Duquesne Garden last night.

Karpenski won his title by winning the 440, half mile and finishing second in the three mile event. The latter race was marred, as were several others during the program, by a foul. John Deni has been recommended for a two-year suspension as a result of his deliberate fouling of Zigmund Karpenski, brother of the new champion, in this event. There was trouble between the Karpenski brothers and Deni and his partner, Sam Abbot, throughout the evening.

Helen Gaynor made a clean sweep of all the events in her class.

In the scholastic events, Peabody pulled out victor, mainly by virtue of some fine skating on the part of Tom Coulter. Coulter won both the 220 and the 440-yard races. The other Peabody skaters, Belstein and Price, won the 220 short skate and 440-yard short skate races, respectively.

NELSON AND GRIFFIN IN HANDBALL FINAL

CLEVELAND, March 17.—(AP.)—George Nelson of Baltimore, the defending champion, and Joe Griffin of Detroit, will play handball for the A. A. U. title today. This naming is a repetition of the finals for the national Y. M. C. A. single championship, won by Griffin in Detroit recently.

Nelson won his semi-final match against Joe Bathey, Detroit, 21-11, 17-21, 21-9. Griffin licked Al Hobelman, Nelson's doubles teammate from Baltimore, in straight games, 21-8, 21-14, to win his way into the final bracket.

Joe Gourdeau and Sam Berko, Cleveland, earned the right to compete for the doubles title by beating Lorenzo Clawson and Max Foote, Salt Lake City, 21-16, 21-11.

Blindness or Ballyhoo -:- By QUILL

DID THE FUSILADE OF RIGHT CROSSES ABSORBED BY DEMPSEY IN THE TWO TUNNEY BATTLES REALLY INJURE HIS SIGHT——
OR
IS JACK'S ALLEGED BLINDNESS JUST ANOTHER SCHEME TO STEAM UP A THIRD DEMPSEY-TUNNEY MATCH
?
ANYBODY ELSE AROUND WHO'LL DRAW $2000-000.00?
GENE
NOTHING-
TEX
SAY IT AIN'T SO, JACK
THE FANS
DEMPSEY
3-17
© 1928, by King Features Syndicate, Inc. Great Britain rights reserved

CRACK QUARTET SEEKS TITLE

NEW KENSINGTON, March 17.—Four crack teams, Har-Brack, Kittanning, Blairsville and Franklin will compete in the semi-finals and finals of the annual Allegheny-Kiski Valley basketball tournament here today.

Blairsville will face Kittanning in the first semi-final struggle this afternoon and Har-Brack and Franklin will pair up in the second.

Kittanning reached the semi-final round by downing Apollo 23 to 20 in an extra period game. Blairsville topped Leechburg in a two-extra period struggle 20 to 19, and Franklin defeated Tarentum 38 to 24. Har-Brack won over East Brady by a 24-11 count in the other quarter-finals contest.

The championship game and consolation fray will be staged tonight.

MRS. CONNORS WINS OPENING REGATTA RACE

MIAMI BEACH, Fla., March 17.—Mrs. Grace Conners, starred in the first day's events of the Miami Beach mid-winter regatta when she drove her champion displacement boat "Miss Okeechobee" home in front in the class runabout race at a speed of 42.79 miles an hour, then stepped out and finished first in the chance race.

Her husband's express cruiser, W. J. Conners III, placed second to his wife's runabout in the chance race.

Good News, driven by Malcolm Pope of Winter Haven, won at a speed of 23.79 miles per hour with Blue Diamond second, driven by Johnny Patterson of Cocoa and Lady Luck in third.

Y TEAMS CLASH

BUTLER, Pa., March 17.—The Butler Y Independents will meet the fast New Castle Y quintet on the New Castle floor Monday night in the first of a three-game series to determine the championship of the Y. M. C. A. floors in Western Pennsylvania.

SAXONBURG CHAMPS

BUTLER, Pa., March 17.—Although idle, Saxonburg was awarded the championship of the Butler Eagle County Basketball League for the 1928 season when Butler forfeited a game to Evans City because of the use of ineligible players.

ERIE LIFTS THEATER BAN ON CHILDREN IN EPIDEMIC

ERIE, Pa., March 17.—Health restrictions compelling motion picture houses and theaters to deny admission to children under 12, as a part of the city's campaign to stop the spread of scarlet fever, were lifted today in accordance with an announcement by Dr. James R. Smith, health officer. Requests to churches temporarily to suspend Sunday school also were withdrawn. Dr. F. E. Coughlin, epidemiologist of the State Department of Health, conferred with officials regarding the scarlet fever situation in Erie.

HOCKEY

(Continued from Page Seven.)

their remaining five games they could not get worse than a tie for the last play-off and pay-off berth. In downing the Canadiens Detroit did nothing other than make a Pittsburgh victory absolutely essential.

Many local fans will regret the Pirates' seeming misfortune in drawing Boston as a foe at such a critical stage in the race. Pittsburgh-Boston rivalry ever has been most keen, and their profound hatred for the Bucs undoubtedly will prompt the Bruins to do their best to put the locals out of the running. Many clubs, were they entrenched in first place as are the Bruins, might show a little consideration for a foe that was perilously near elimination, but the only consideration that can be expected from the Hub heavyweights is a desire to make the locals' demise quick and painless. Whenever they meet the Brums, the best the Bucs can expect is the worst.

The season series between the Pirates and the Bears now is even, each winning once and three games ending in scoreless deadlocks. In their last meeting here the Bucs triumphed by 1-0, and they are primed to repeat. The members of the local starting lineup are in the pink of condition, and with Drury and White flanking McCaffrey, the reserve front line packs a punch that demands respect. McKinnon, paired with Burke on the defense in the last two games, will carry much of the burden. When two clubs score only three goals in five games, as have the Pirates and Bruins, it is obvious that the guardians are doing most of the work.

The probable lineup:

Pirates.		Boston.
Worters	G	Winkler
McKinnon	D	Hitchman
Burke	D	Shore
Miles	C	Fredericksen
Darragh	W	Oliver
Cotten	W	Galbraith

Pirate spares—McCaffrey, Drury, White, McKinnon and Smith. Boston spares—Connor, Gainor, Gordon, Cupper, Harrington. Time of game—8:30 o'clock.

LEES TO HEAD SHARON NINE

One of the best semi-pro clubs in the district, with George Lees, the former Green Cab catcher, managing the playing activities, is going to operate in Sharon this season.

Plans have been under way for considerable time and quite a number of stars have been approached in the makeup of the club. Hollis Cannon, the portsider from the Erie club of the P. & O. League, will be on the roster.

Thomson, a Sharon boy, will play first base, with Heinie Boll covering the keystone sack.

The new club will play Sunday ball and bring the best attractions.

EAST PITTSBURGH BOY SIGNS WITH GENERALS

GREENSBURG, Pa., March 17.—Joseph Kareis, a right-handed pitcher of East Pittsburgh, has been added to the staff of the Greensburg Generals in the Pennsylvania League. He formerly pitched for a team in an industrial league in that section.

FLOWERS WINS TORRID BOUT

NEW YORK, March 17.—(AP.)—Bruce Flowers, sensational Negro lightweight of New Rochelle, N. Y., battered out a 10-round victory over Billy Petrolle, the Fargo Express, in the feature event of a lightweight carnival at Madison Square Garden last night. Flowers scaled 135, two pounds more than Petrolle.

Eddie (Cannonball) Martin, once king of the bantamweights, won a 10-round decision over Davey Abad of Panama in the semi-final. The weights were, Martin 126; Abad 124½.

Abad, one of the few boys to win a decision over Tony Canzoneri, featherweight champion, barely lasted the limit under Martin's short-armed bullish attack.

ALLISON AND BELL REACH SEMI-FINAL

JACKSONVILLE, Fla., March 17.—(AP.)—Wilmer Allison and Berkley Bell, University of Texas, net stars, along with Frank Shields of New York, and W. F. Coen, Jr., of Kansas City, are in the final round of the Southeastern Tennis tournament doubles play.

Bell and Allison won over L. R. Rice, Newton Center, Mass., and Carlton Shafer of Philadelphia 6-1, 6-4, yesterday. Shields and Coen defeated Allen Behr and F. C. Boggs of New York, in straight sets, 6-2, 6-1.

No singles matches were played yesterday the semi-finals in that class to be played today. Finals in the doubles round also will be played today.

The doubles combination of Shields and Coen, both of whom will go to Augusta, Ga., next week for the Davis cup team tryouts, appeared at top form yesterday.

STIFEL, HADFIELD REACH GOLF FINALS

BELLEAIR, Fla., March 17.—(AP.)—Fritzi Stifel of Wheeling, W. Va., and Frances Hadfield of Milwaukee, are in the final round of the annual Belleair Women's Golf tournament, both springing surprises to eliminate their highly favored foes.

Miss Stifel defeated Helen Payson of Portland, Me., Canadian women's titleholder, two up, while Miss Hadfield won from Bernice Wall of Oshkosh, Wis., 5 and 3.

A large gallery followed the Payson-Stifel match and saw the latter start well, taking the first two holes. She never was headed from there out, although the Portland woman squared the match several times. Miss Stifel was three up at the turn, but was a bit shaky in the afternoon play.

DATES FOR CUP FINALS IN U. S. ZONE SET

CHICAGO, March 17.—(AP.)—The finals in the American zone of the Davis cup competition will be played in Chicago June 1, 2 and 3, James C. Stewart, president of the Western Lawn Tennis Association and member of the Davis Cup Committee, announced today.

The United States and Japan are expected to meet in the finals as the two teams are in opposite brackets of the American zone draw. Both appear likely to come through their early matches without extending themselves.

The United States net men will play their first match in Mexico City May 19 against the Mexican team, the winner to meet Canada in the semi-finals. Japan drew Cuba in the first round, with the winner meeting China.

CHAMP SERIOUSLY ILL

Universal Service.

NEW YORK, March 17.—Tony Canzoneri, featherweight champion, is in a private hospital here in a serious condition. Attending physicians said they were fighting to stave off pneumonia. He was operated on recently for tonsilitis and adenoids.

SPORT COMMENT by JAMES J. LONG

(Continued from Page Seven.)

the purpose of hitting him, excluding, of course, such contacts as are necessary in blocking and parrying.

That's the way Wilde fought—never any clinching or holding on his part.

It will be a big help to the game if the clinching evil can be eliminated in America. It is clearly a foul under the rules, and the frequency with which many fighters are allowed to get away with it, either to escape fighting or to save themselves from punishment is a crying shame.

As measured by the quantity of fighting done, many a 10-round bout would be only a five-round affair if the time lost in clinging were deducted.

THERE will be no change in the nickname of the Boston American League club as long as President Bob Quinn is in power. A suggestion that a more appropriate name than "Redsox" might be selected for the club was put up to Quinn and brought the following reply:

The name "Boston Red Sox" has been music to my ears for years, before I ever dreamed of having anything to do with the club. I attended every world series they ever were in and was always happy when they won. If I can see them in one more world series within reasonable time, it will be the crowning glory of my baseball career, and so long as it is within my power they always will be the "Boston Red Sox."

ONE more example of the ideal combination of athlete and student, a boy not only possessing the necessary native ability but having the spirit of determination to bring it out and to overcome all obstacles in his path, has closed his athletic career at Pitt and will be graduated in June.

Paul Fisher.

He is Paul Fisher, football and basketball player, and star student besides, who entered the local univesity from Avalon High School.

Fisher earned no great reputation as a football player during the first part of his course at Pitt, but he kept plugging along with a spirit that was not to be denied, and he earned a place in the sun by a brilliant individual exhibition that helped to win the Colgate game in 1926.

Pitt had previously been beaten by Lafayette and if the Colgate game also had been lost the season would have been a failure.

Last fall Charley Edwards was looked upon generally as the man who would be first choice for quarterback, but when Edwards was injured Fisher stayed right on the job and acquitted himself with credit throughout the season.

The trip to the coast kept Paul from getting any basketball practice until the middle of January, but again he battled against his handicaps so successfully that he was one of the team's most valuable reserves up to the finish of the campaign.

And the most creditable part of it all is that while Fisher was showing so much spirit and working so hard for the university in an athletic way, he continually made such high marks in all his studies in the engineering school that he is considered one of the most brilliant students in that department.

One of the most popular boys in the university and a model student and athlete will be lost to the institution when Fisher graduates.

THE text of Judge Eugene Bonniwell's letter to the Pitt athletic officials, practically assuring the veteran athletes of Philadelphia, which honors a champion college athletic team at its banquet each February, will give that distinction to the Panther basketball team of 1928 next year, shows that Pittsburgh was not the only city in which the sensational showing of Coach Carlson's passers aroused unusual enthusiasm. The letter follows:

Jerry Wunderlich.

"My heartiest congratulations upon the wonderful record of your basketball team. I have no hesitancy in saying that in due course this marvelous quintet will receive a formal invitation to the next annual gathering of the Veteran Athletes, which will take place on Saturday, February 2, 1929. Please present the compliments of the Veterans to these real champions."

RICHARDS WINS

PALM BEACH, Fla., March 17.—(AP.)—Vincent Richards of New Rochelle, N. Y., defeated Paul Heston, Washington, D. C., in the finals of the Florida professional tennis championship, 6-2, 5-7, 6-1, 6-4.

IN THE TRAINING CAMPS

CLEARWATER, Fla., March 17.—(AP.)—Bill Doak, one of a handful of spitball pitchers left in the big leagues, has been given an enthusiastic start on his fifteenth campaign in the majors. Doak Day was celebrated at Bradenton yesterday and the veteran's Brooklyn mates made it a big day by whipping the Red Sox, 7 to 2. Doak, a native of Pittsburgh, spent 12 years with the Cardinals. With the Robins in the last drive, Doak won 11 and lost 8 games.

AL SIMMONS IN SHAPE

FORT MEYERS, FLA., March 17.—(AP.)—Gloom gave way to joy in the Philadelphia Athletics' training camp today when assurances were received that Al Simmons, slugging outfielder, had been pronounced fit by a physician at Augusta, Ga.

NAT RELEASES LOOM

TAMPA, FLA., March 17.—(AP.)—Arrival at the Washington Senators' training camp of Johnny Dobbs, manager of the Birmingham Barons, gave rise to reports that the annual farming out of rookies was about to get under way. Washington has a working agreement with the Alabama club and Dobbs had several conferences with President Griffith yesterday.

ROUSH TO LEAD OFF

AUGUSTA, GA., March 17.—(AP.)—Ed Roush, who batted third in the Giants' lineup last year ahead of Hornsby, is slated to lead off McGraw's batting order in the approaching championship. Lefty O'Doul will follow Roush, with Lindstrom third.

BUGGINS OPTIMISTIC

ST. PETERSBURG, Fla., March 17.—(AP.)—Three straight setbacks for the world champion Yankees fail to disturb Manager Miller Huggins who does not take the exhibitions in the bushes as indicators of what will happen when the season starts.

When Huggins left the ball park after the Yanks had taken a trimming from the Cards yesterday, a fan accosted him.

"Is them the Yankees that won the world series?" the enthusiast put in.

"Nope," replied Hug.

"Didn't the Yankees win the world series?"

"Yep, but this isn't the same team. But it'll be the same soon and we'll show it. When we'll be winning games will be after the bell rings."

REDS RETURN TO CAMP

ORLANDO, Fla., March 17.—(AP.)—The Cincinnati Reds will return to their training camp here after the exhibition game with the Washington Senators at Tampa today.

Wally Pipp, who did not go to Tampa on account of an attack of fever, hopes to be able to break into the Reds lineup next week.

Exhibition Games

RESULTS YESTERDAY.

Monterey, Cal.—San Francisco 11, Pittsburgh (N.) 7.

Los Angeles.—Los Angeles 8, Chicago (N.) 4.

Tampa.—Cincinnati (N.) 6, Washington (A.) 5.

West Palm Beach.—St. Louis (A.) 5, Newark 1.

Bradenton.—Brooklyn (N.) 7, Boston (A.) 2.

Augusta.—Philadelphia (A.) 5, New York (N.) 2.

Avon Park.—St. Louis (N.) 8, New York (A.) 3.

Winter Haven.—Philadelphia (N.) 10, Baltimore 5.

GAMES TODAY.

San Francisco.—Pittsburgh (N.) vs. Missions.

St. Petersburg.—New York (A.) vs. Boston (N.).

Bradenton—Philadelphia (N.) vs. Boston (A.).

Tampa.—Cincinnati (N.) vs. Washington (A.).

Palmetto.—Brooklyn (N.) vs. Buffalo.

Augusta.—New York (N.) vs. Philadelphia (A.)

New Orleans.—Cleveland (A.) vs. New Orleans.

West Palm Beach.—St. Louis (A.) vs. Newark.

Ft. Worth.—Chicago (A.) vs. Ft. Worth.

San Antonio.—Detroit (A.) vs. Minneapolis.

Houston.—Detroit (seconds) vs. Houston.

Los Angeles.—Chicago (N.) vs. Los Angeles.

28 BOUTS LEFT IN TOURNEY

Twenty-eight bouts remain to be fought in the Motor Square Garden ring tonight in the semi-final and final rounds of the Allegheny Mountain Association A. A. U. Junior championship tournament under the auspices of Islam Grotto.

Four knockouts featured the preliminaries last night. The program tonight will get under way at 8 o'clock. Last night's summary:

112-pound class—Moss Butch, Willow Club, won from Mickey Tegerano, Kingsley House; Nat Litfin, Willow Club, won from David Graham, unattached; Matt Gallegher, Hazelwood, won from William Smith, Kingsley House.

118-pound class—Johnny Haggerty, Willow Club, won from Felix Berdynski, Braddock Library; Freddie Smith, unattached, won from Sam Parts, Willow Club; James Chess, Willow Club, won from John Montebane, Carnegie Club, Braddock; Mike Tybersky, Swissvale, won from Steve Jenka, Willow Club; Steve Buzzy, Willow Club, won from Chuck Todd, Willow Club, by technical knockout in the third round.

126-pound class—Walter Devlin, Willow Club, won from Sam Rizzo, Superior A. A.; Lew Trenzo, Willow Club, won from Tom Anderson, Superior A. A.; Fred Belden, Superior A. A., won from Tom Trenzo, unattached; Frank Lanz, Willow Club, won from Henry Hickman, Superior A. A.; J. Kemper, Superior A. A., won from Fred Flach, Willow Club.

135-pound class—Earl Humphries, Superior A. A., won from Walter Southward, McKees Rocks, by knockout, in the third round; Harry Edwards, Tarentum A. C., won from Billy Southward, McKees Rocks; Carl Montebane, Braddock Library, won from John Leonard, St. Joseph's Lyceum.

147-pound class—William Brisch, Willow Club, won from Frank Kane, unattached; Richard Graham, Willow Club, knocked out Mike Besney, Homestead Library, in the first round; William Ortel, North Side, won from Joe Severin, Ohio Rivers Club; James McCormick, Willow Club, won from Mike Bongray, Bayberstein A. C.; Chris Calcaury, Willow Club, won from Edward Yaros, unattached, by technical knockout in the second round; Isadore Lystz, Willow Club, won from William Zurick, St. Matthews.

FETE SCHOOL TEAMS

BUTLER, Pa., March 17.—Members of the Evans City football and basketball squads, as well as the girls' basketball team, were banqueted at the Legion Hall in Evans City at the conclusion of floor activities of the season last night.

1,000 MARINES ORDERED TO NICARAGUA FRONT

Why We Behave Like Human Beings

by George A. Dorsey, Ph.D., LL.D.

Fear Plays a Greater Part in Our Lives Than Hope

It Is Out of Date But Used To Propagate Hatred and So Influences Behavior

"Every little movement has a meaning of its own," is true of human beings Dr. Dorsey pointed out in The Sun-Telegraph yesterday, and why. Our emergency equipment is great and on it depends self-preservation, which, however, is modified by self-control. The difference between being moved to disgust at sight of a dead cat and moving to remove the cat is one of life's little jokes, he said.

Mothers Make Children Cowards

CHAPTER XXXV.

IS IT in our very nature to hate our enemies, impossible to love them? Why is the very cornerstone of Christ's teachings so rarely taken literally? James thinks those "swayed by it might well seem superhuman beings. Their life would be morally discreet from the lives of other men, and there is no saying what the effects might be: they might conceivably transform the world."

They might indeed.

As the world is, hate is given freer rein. Recently it reigned; and each half of the world besought the same God to help it kill the other half. We can hate enough to kill, but killing no longer solves problems, nor hating an enemy convert one.

GEORGE A. DORSEY

Fear is old stuff, out of date. It should be thrown off with our swaddling clothes. And yet it probably plays a greater part than hope in the daily lives of most men and women. Fears are played upon by all sorts of propagandists for political, social, and religious purposes. Fear of hell-fire is supposed to lead to love of heaven; fear of "ign'runt foreigners" to hatred of aliens and so to the closing of the doors. And the only reason this nation could not be led to hate Germany as France did was because we could not be made to feel the fear of Germany as France did.

Perverted Emotionalism

But for most of us life is only meat and the body raiment. Same reaction system, same environment: stereotyped behavior because our world stands still. And an enormously valuable emotional reservoir of energy, capable of moving mountains and giving all life a joy-ride, is expended in hating those we envy and kicking against the pricks or in fleeing in terror from our shadows because we cannot shake them off.

And so it is that an instinctive emotional endowment rooted deep in the body of life and inherent in man and mammals and all living beings that meet dangerous situations with complex mechanisms which must function as a unit and without warning, becomes personal and individual. The organization of that endowment into specific fears and hates and general attitudes favoring negative and positive responses begins the day we are born.

"When I was a child, I spake as a child, I understood as a child, I thought as a child: but when I became a man, I put away childish things." Some childish things we do put away, and we do forget most of the rag dolls, tin soldiers and mud pies; but we get our start in childhood for much of our bent and most of our set. We do not put away our nature. Paul was an exception.

Stimulus of Fear

We are afraid of the dark, of little green worms, of hundreds of things. And get emotionally excited about them. Some react to a cabbage worm as they would to a wild elephant or to a mouse; and are as nearly scared to death as life lets them. It is no merit of their own that they have not died of fright a thousand times.

We are not born that way. The newborn sets up a fear reaction only to fearful stimuli: the bang of a door, being dropped, a sudden push or pull at its blanket: especially by removing its support. It catches its breath, clutches at anything within reach, closes its eyes, cries, voids waste. Memories of life in the trees? Why not: sudden noises and movements and withdrawal of support were real dangers then. The infant could not flee, but it could be scared: later it runs and hides when it is afraid.

A rat learns to thread a maze for food; it must pass a trap which always terrifies it. Remove the trap: it jumps as though the trap were present. A dog chases a cat up a tree four times a day. Every time the dog appears I appear. By and by the cat takes to the tree without the dog—my face is enough to make it climb a tree.

Conditions of Fear

A small dog was tossed into the carriage of a 180-day old child. The sudden and unexpected move terrified it. A year later it showed the same kind of terror at tame white mice. A door was slammed and at the same time a cat was shown to a child; thereafter it was afraid of the cat.

The child is afraid of a sudden and loud noise. It hears the thunder, sees the lightning; it learns to be afraid of the lightning. If the flash is blinding, it is afraid of the room. If there is some particular person in the room every time the lightning flashes, the child learns to be afraid of that person, lightning or no lightning.

With a what-not loaded with what not in the parlor and a dresser covered with hand-painted junk in the spare bedroom, and both parlor and bedroom in perpetual gloom, means must be found to keep little Willie out. A short-cut is found in the fact that Willie can be scared. And Willie is scared. By the time he is 3 or sooner, he is as big a coward as his mother was when she was 3. He is afraid of the dark; jumps every time a door is slammed; squeals at the sight of a mouse, and if a bat flies into the room, the whole household is in panic. And everybody has bad dreams. And little Willie comes out of his nightmare in a cold sweat with a scream: some ghost story has done its work.

We move about in a lighted room with the aid of our eyes. In a dark room we are not distracted by what we see and consequently are more alert to what we feel and hear. We keep meeting with the unexpected, sometimes the sudden crash of a falling chair, bark of a dog, bump on the forehead. And by the time our fear of the dark has become further conditioned by ghosts and hobgoblins, we are more than afraid of a dark graveyard. And if mother is afraid of strangers and shows it, we are afraid also, because our habit of expectancy of her behavior is dislocated.

So with rage. The baby cannot fight, but by cries, slashings with arms and legs, stiffening of body, flushed face, clenched fists and held breath, it shows its rage when its nose is pinched, head held, or its body hampered. And it soon acquires the ability to kick and slash and scream. I have seen a boy of 2 beat his head on the floor in a rage at being denied something. Such early outbursts are signs of the coward and the murderer that are in us. The way these potentialities are trained is the key to character and the clue to most of our attitudes.

(Copyright, 1928, by George A. Dorsey.)

Monday!—We Become Dr. Jekyll or Mr. Hyde—Collie vs. President's Speech—Two Ways of Clothing Our Nakedness.

NICARAGUA GETS MORE MARINES

Universal Service.

WASHINGTON, March 17.—After the meeting of President Coolidge and his cabinet today at which the Nicaraguan situation was discussed the Navy Department ordered an additional 1,000 marines to prepare to sail for the revolution-torn republic.

This contingent will swell the army of pacification, made up of American Marines, to 2,500 rifles. With the new draft will be sent additional machine guns, light artillery and airplanes.

Until the elections, which parallel those of the United States, the Marines are to be used in a more vigorous campaign to exterminate the rebels under Augustino Sandino, who has caused heavy losses among the American Marines and brought the political situation to a grave crisis. At the election the Marines will be stationed at the various polling places and will also police every town and hamlet to see that everyone qualified is allowed to vote.

However, as much of the territory is now controlled by Sandino and his followers, the Marine forces there will be directed to exterminate him, as he has announced that he will resist any effort to police his territory.

The task of supervising the election, agreed upon by the United States following an armistice between the warring factions, was regarded as a difficult one under normal conditions. However, the danger has been materially increased by the refusal of the Nicaraguan Congress to pass a law to permit the United States to serve. Nicaragua has consequently been notified that the supervision will be forceful.

ARRESTED MINERS' LEADERS -:- WAIVE HEARINGS

Photo by Sun-Tele Staff Photographer.

ARRANGING FOR BOND

John Brophy and Pat Toohey, charged with inciting to riot and unlawful assembly following the breaking up of miners' meeting at Benton, waived hearings before Alderman George S. Wilson. They were held for court under $1,000 bond each. The defendants are shown above with their bondsman, Alex Jurich, who arranged their bail with Constable J. H. Guffey. Pvt. S. J. Green and Sergt. Vincent P. Bunell, state policemen, were prepared to testify against the men.

SECOND NEWS SECTION THE SUN TELEGRAPH FINANCE COMICS

SATURDAY, MARCH 17, 1928

THE DIVORCE MILL

PREFERS NURSING

His wife told him she was through with him and that she preferred nursing, George L. Bassett, 42, testified in seeking a divorce from Alice A. Bassett, 29. Zehner and Allen represented the libellant, who charges desertion.

BLACKMAILED HER

From Ireland, Henry Sherry wrote his wife that unless she sent him $200 he would put her and Floyd White in jail for life, Mrs. Sherry declared in divorce court. She charged Sherry with desertion. Judge James B. Drew remarked that Sherry appeared to think more of money than he did of his wife. Mrs. Sherry, who lives at 1219 Walnut street, McKeesport, and has been making her own living, was represented by Attorney Samuel Milliken, who developed testimony showing that Sherry owed White money.

ARMED PAIR HELD OVER

Fred Prezioso, alias Fred Christy, 28, of 1225 Epiphany street, and James Digiano, 24, of 1025 Vickroy street, were "out for a walk" yesterday when they were arrested for carrying revolvers, they told Magistrate E. M. Hough in Allegheny Police Court today.

Prezioso said he carried his automatic for "pastime," and Digiano pleaded he needed his for protection. Neither could explain notes found on Prezioso, which indicated they may have planned a payroll holdup. They were held for further questioning.

RAID PARTY IN PENN AVE.

A party for the benefit of the City of Pittsburgh was held in a second-floor apartment at 5025 Penn avenue, last night, police reported in Morals Court today. The proceeds amounted to $340.

Four women and five men, arrested when police raided the place on complaint of another tenant, failed to appear for hearing and their bonds of $340 were forfeited. Alice Black, 26, had been taken as the keeper of a disorderly house and her eight guests as visitors.

At 100 She Views World Darkly; Raps Dry Law

Universal Service.

CHICAGO, March 17.—Something is wrong with the world these days, in the opinion of Mrs. Hannah Hanley, who celebrated her one-hundredth birthday in the home of her daughter, Mrs. Mary Ryan, today.

There seems to be too many murders, she thinks, too much crime of all sorts, compared with earlier days in her life. The prohibition law, too, she thinks wrong.

"If a man wants to take a drink or two, well let him," she said. "It won't do him any harm; but don't try to stop him with any laws."

3 BOYS GIVEN LONG TERMS

Three Negro youths of the Penn avenue district convicted of a series of robberies and hold-ups received severe sentences from Judge Ambrose B. Reid in Criminal Court yesterday.

Henry Coffey, 18, was sentenced to the penitentiary for 14 to 28 years; Eugene Poindexter, 18, for 10 to 20 years, and Robert Frazer, 21, for 6 to 12 years in the workhouse. They were found guilty of a series of depredations in the East End district during the last week of January, stealing two automobiles, holding up four taxicab drivers and pedestrians and breaking into five buildings.

CHAMBERLIN TO FLY TO ERIE ON APRIL 10

ERIE, Pa., March 17.—Clarence Chamberlin, famed United States-to-Germany flier, will make an appearance in Erie April 10, under the auspices of the Erie Aero Club. The route for the ocean flier is being arranged by Col. Linton Wells. It covers a visit to 100 citicis not included in Col. Lindbergh's schedule. The purpose of the meeting here is to foster a knowledge of aviation among the younger generation.

SIDEWALKS OF PITTSBURGH

by HAVEY J. BOYLE

A VISIT to the Homewood-Brushton Boosters' Club which met in the library building at Lang and Hamilton avenues . . . A fine district with pleasant homes and fine business section . . . One rides out Fifth avenue, crosses Penn and turns onto Hamilton avenue . . . The conductor on the Hamilton car is an old-timer who sonorously calls out each and every stop, thus: "Shady avenue—Shady." There are different inflections as he lowers his voice on the first Shady and then comes the rising inflection on the second Shady . . . A customer suddenly decides he is at his stop . . . He will ride to the next one, however, to avoid delay as he fishes for his carfare. "We're

in no hurry," says the conductor, "we'll wait." In vain the customer fishes for a coin or a street car check . . . He has nothing but a $5 bill. The conductor makes the change without grumbling . . . That courtesy campaign of the railways company has helped make street car men the most considerate group dealing with a strange and at times trying public.

* * *

SCOTT MORGAN, with a distinctive mustache and a luxuriant crop of hair, is chairman of the boosters' meeting which is designed to lay plans to put a first-class semi-professional baseball club in the Homewood field this season. There is free discussion.....When affairs threaten to become too calm to suit his delicate sense of humor Councilman John Herron rises to make a motion or to take issue with the argument of the previous speaker.

* * *

CHANCES are that only a few citizens of that district who get entertainment from the work of the boosters realize that the leading lights of the organization contribute time and real effort to make the district a fine one. In fact, possibly those men who the other night wrestled long and hard with problems probably will come in for criticism from folk who can't find the time to attend the meeting.

* * *

CHARLEY MAST is the stage manager of a local show. He can spin you many a yarn about the foibles of actors and actorines.

One of the newest gags being told by the theatrical visitors here is the one about the tobacco man who asked an actor if, for $1,000, he would indorse a certain cigaret. "For $1,000," said the actor, "I will indorse opium."

* * *

A MAGAZINE writer recently wrote an article for "Plain Talk" on "The Passing of the American Guest." About two nights after he wrote the article while entertaining guests he hanged himself. His posthumous article in part said:

"Alas, the American guest is gone. Look at the men who come into your home. No more may you see the affable fellow who came into festive houses, mayhap tendering a dainty nosegay to the mistress of the house. Forgotten are the days of clinking crystals and witty toasts, gone the mellow evenings of grateful sipping. The bon mot died with the connoisseur of vintages and gave place to the pun and gin. The frail goblet surrendered to the uncouth demijohn, and the guest has become a customer, the host a graceless tenderer of voluminous intoxicants.

* * *

"THE majority of comers at 5 o'clock call for their alcoholic sustenance at the top of their voices before they have even removed their topcoats. And after the first two drinks they rush into your pantry and peruse your supply, whereupon they proceed to brew their own favorite specifics, asking uncouthly for the price of this or that of bottled swindle, unmindful of the duties of a guest."

* * *

HERE is the accurate language of a boxing manager describing in the presence of his boxer why the fight was no good: "You see, my bum here is punch-goofy. He's got round heels and he can't stand up

without swayin'. He's just a bum and you can't expect too much from him." To all this, the bum in question nodded grave assent.

BOBO BAXTER—Why Ask Questions? By Rube Goldberg

A LADY WHO FOUND THE VAN NESS PEARLS RECOGNIZED THEM AS THE STOLEN JEWELS - FOR FEAR OF BEING MIXED UP IN THE AFFAIR, SHE DECIDED TO DROP THEM IN THE POCKET OF THE FIRST PERSON THAT HAPPENED TO PASS - AND THAT PERSON WAS NOSEDIVE KELLY!
BOBO, I GUESS IT'S NO USE - I LOOKED IN EVERY CORNER OF THIS TOWN FOR THE PEARLS AND COULDN'T FIND A TRACE OF 'EM - I EVEN LOOKED INSIDE OF SEWER PIPES, SAXOPHONES, GINGER ALE BOTTLES AND BABY CARRIAGES - I GUESS YOU'RE STUCK IN JAIL, BOBO, OLD PAL
THE VAN NESS PEARLS!
BOBO, I'LL BRING YOU A PARK BENCH TO RAKE. YOU THINK YOU'RE OUTSIDE IN THE SUNSHINE
THANKS, NOSE-DIVE
NOSEDIVE KELLY, YOU'RE A GREAT JOKER - YOU HAD THE PEARLS ALL THE TIME AND YOU WANTED TO SURPRISE BOBO - I'LL TAKE THESE PEARLS TO THE JUDGE AND HE'LL SIGN A RELEASE, CLEARING BAXTER OF THE ROBBERY - BOBO OWES HIS FREEDOM TO YOU!
HUH?
- BUT HOW DID IT ALL HAPPEN?
SEARCH ME - LET'S BUY A THOUSAND DOLLARS' WORTH OF BANANAS WITH THIS $1,000 REWARD I GOT

A Unique Check on Dishonesty

WANDERING bands of gypsies employ this method to check dishonesty on the part of the man who takes up a collection. In one hand he holds a tambourine, in the other a live fly, which he must keep imprisoned as he collects.

Fiction Page

English Page in Chinese Newspaper

THE Liberty News, one of three Chinese tri-weeklies published in Honolulu, has added a page printed in the English language. The newspaper was published 19 years ago, but until now has refused to use English.

JERRY The Epic of a Girl Who Had to Wait. by Elenore MEHERIN

Continued from Yesterday.

Saxon Visits His Sister And Is Disillusioned About Married Life

WHAT HAS GONE BEFORE

Jerry King, good-looking, charming and 19, meets Saxon Rhodes, a young architect, and falls in love with him. Marza warns her that he will not make a good husband. Jerry sees Saxon kiss Tess Willi, but still loves him and refuses to marry Heine Ross. Saxon finds her sketching and they declare their love. Saxon's uncle sends him abroad to finish his studies. Tess Willi also goes; Jerry is jealous. No letters from Saxon, she cables; he writes that he has been ill. Heine again declares his love for her and begs her to let him tell her something. Jerry earns $150 for making panels for an exclusive shop. Saxon is home and he and Jerry find happiness in each others company. They attend a party in John Iver's studio and Jerry learns much. Jerry's drawings are rejected and she is very blue. She thinks Heinie loves her better than Saxon, but a note from him proves different.

NOW GO ON WITH THE STORY.

SHE sat down and wrote, filling page after page with humble, ardent protestations. She wanted him to succeed—she was willing and eager to forget herself that he might win. . . . And she wouldn't be the halter about his neck. . . .

"So you must forgive the bad-tempered wench who loves you, Saxon. I think that people who love each other must let the other be true to himself first, if they want their love to last. I wouldn't take your shiny ambition from you. You'd hate me if I did and I'd deserve to be hated. And I love you because this is a part of your glory—

"Only let us be sure that we don't lose the brave years through lack of courage to seize them. Let us not wait for safety and security. The dead have this in supremest degree. And there's a vixen here who'll scrub floors for you—which is a confession no female thing should ever make."

Now it was all settled! Now it would ripple along like song! She licked the flap of the envelope with her tongue and sealed it with little thumps of her fist.

She would never doubt again—never flare up in that wild impatience.

CHAPTER XXIII.

SAXON took off his hat, letting the breeze, as it came singing round the hills, ruffle his hair. Beautiful slope here with that distant view of the ocean. He would save as many trees as he could . . . build the house around the garden.

Just across the way in this new section of St. Francis Woods was that little Spanish house he had builded before he went to Europe. The great cathedral window in the living room faced him. He remembered the night Jerry came to his office, he showed her these plans. And she insisted on this lovely window. They argued about it. Suddenly she grabbed the pencil, her little brown hand moving capably, swiftly. That triumphant: "Here I've got it! Saxon, what a love of a place—books here—a screen there. . ."

"You on one side of the fireplace, Jerry—I on the other!"

With a trenchant vividness, he now recalled this scene. That little house, theirs! He had wanted to marry Jerry then—before he went away. Young and wildly sweet—his if he cared to claim her. He had railed against his work; against the ambition he knew would make a slave of him.

Today he no longer railed. His course was irrevocably chalked. He loved his work. It was his inner self. He exulted in it and resented only what hampered him.

Yet as he drove slowly through the trees this morning of a sparkling February, spring thrilling in the tender grass and budding flowers, he thought aching. "God—I wish we could!"

In a garden he saw a girl with black, curly hair snipping roses that were climbing on a lattice fence. He thought, again, longingly: "Oh, Lord!"

His senses were assailed with the sunlight and perfume. Against all these clean new houses were hedges of fragrant stock—beds of hyacinths, exhaling their penetrant loveliness.

He remembered last spring—hyacinths invading his window. How he had wanted Jerry then. On any terms.

And she would have come to him! She wrote back that she would most gaily have come.

Last night—only last night he reminded her of his fiery avowal. He said laughing, but drawn by the lure of her as she went whistling and taunting about the room: You knew I was 6,000 miles away. So you were safe to say it."

She came up to him, the sweet, flower-blue eyes flinging into his with a song and a sob: "What do I hide now that you're here? I meant it. Oh, the power you have on me, Saxon Rhodes! You well know that I meant it."

He drew a long, heated breath and drove slowly round the winding slopes—higher. The houses were fewer.

He was seeing Jerry as she flung her hands to him with that little faint laugh, the young sweet eyes closing. He was feeling her fresh, soft lips moving on his. His heart thumped. It was so warm here—so hushed—so redolent with perfume and song. He murmured, hoarsely, the blood hot about his neck: "We should! God— we should!"

* * *

Suddenly it occurred to him like an inspiration that Amy lived just around the next turn. He would go and visit Amy. Amy was his favorite sister—an eager, brilliant girl. In his excitement he now thought of her as she was five years ago. He was not quite 22 then and secretly wild with envy of this girl, who was just a year his senior. For she had written two stories that were accepted. She had earned $150. And she had flung herself into this mad, beautiful love affair with Donald Gray. Seized it while it was fresh and sweet and high. She was always like that.

Since his return he had only seen her three or four times at the family dinners.

* * *

The neat stuccoed house—one of a block of stuccoed toy bungalows—was set back 20 feet. Lawn nicely mowed—gay yellow daffodils in a perky row right up to the front door. The milk bottles set out in order.

His spirits rose. Amy made a go of it!

The door opened precipitously to his ring.

"Oh! Who in the world would expect you this time in the morning!" The anger in Amy's face flashed to a beaming pleasure. "Come in, Saxy—will you have a cup of coffee? Stay for lunch?" And imagining his eyes on her spattered apron, she doubled it hastily under her arm. "I'd certainly have doffed if I'd dreamed you were calling. I've just finished the daily line of wash.

"Stay, won't you? We'll have the coziest old chat—"

Bang—clatter—bang! As though the house were collapsing.

"Good God—what's that?"

Amy laughed. "Just your nephew committing his daily atrocities."

A boy of four came stamping down the stairs, a girl of three pulling at his shirt and screaming loudly for aid. "Buster," said Amy emphatically, "pick up every one of those blocks and give them to sister. Now go into the sun room and play nicely."

Happily to Saxon: "I went up to see the lot where you're to build. Wouldn't I adore to be up there with a big walled-in garden, where I could turn these young savages loose?"

A scream from the sun room followed by a dismal howl from the cat and sister bawling piteously: "Stop hitting me—stop hitting me!"

"It's not always as bad as this!" said Amy, flying down the hall. "Buster, give the kitty to Marjorie. And stop teasing. Shame on you! A big boy of four!"

The big boy of four surrendered the cat, smiled blandly, his hands deep in his pockets as he mustered resources for his next move.

"Really, once in a while they're angels," said Amy, returning breathless and flurried. "They take it out on you when they're not—which is most of the time, I suppose. Listen to that—! Sometimes I get murderous!"

"How's the writing, Amy? Have you done anything lately?"

"No," said the girl wearily, "I don't even think about it."

"You should! You're just as much out of tune scrubbing and washing as I'd be. What's become of your fire, letting yourself get into a rut?"

Amy looked at her hands—blinking—sudden, idiotic tears flying to her eyes.

"Why don't you hire a nurse—or a cook and take the time for it?"

"Hire a nurse on a newspaperman's wage? Don't be silly! Besides, Don is writing in the evenings now. I tried to, but I'm just dumb by the end of the day.

"They say no house is big enough for two families. I'm beginning to think no house is big enough for two careers. Somebody's got to be the background. In this case it seems to be Amy!"

She looked at her hands. The nail of the third finger was broken to the quick. She rubbed it and made a valiant effort to smile. "You've caught me in a rotten mood, Saxy dear. I'll get over it in the next 40 years. Then I'll be like dad. You know his marriage was just one long bliss. But I often heard ma's side of it. And she was no quitter—was she? And they were happier a thousand times than most of the people today.

"You know none of dad's five children ever bit or slapped another. They never cried or grabbed the table cloth, all set with dishes, to the floor. We were all little angels. Looking forward we think it will be like that—all roses and music for us. And looking back we kid ourselves that it was. The prospect thrills. The retrospect mellows. And the only hard part comes in between—in the living of it!"

"But I wouldn't give up the writing, Amy. You've got real talent. Look what Mary Robert Rinehart did. And she has three sons. So you can make a go of it!"

"Her husband was a doctor—not a newspaper rewriteman. And after all, she was Mary Roberts—not Amy Rhodes. I don't believe they were ever hard-pressed. It's all right to sneer at money when you have it. It's not a bit important then. But money can be the cruelest and most tyrannical thing on the earth to the fellow who hasn't got it!

"Don't you fool yourself, Sacks! No one ever loved more than Don and I loved. You know that. But it burns up your fine fervor trying to make both ends meet. You don't stop loving, I suppose—but you do stop rejoicing."

She laughed softly, putting her hand affectionately on his arm: "How is she, Saxy? Just as pretty just as sweet? Well, she won't thank you four years from now, when she's hanging out the family wash. I don't care how attractive you are! Get your future settled first—both of you."

"Don't be silly, Amy! She'd love me if I had 40 feet and she had to darn socks for all of them!"

She followed him to the door, saying wistfully. "I hope there's going to be one in our family who gets what he wants! I hope you won't get reckless, Saxy, and think you can do what no one else has ever done."

He grinned: "But you know there is Mary Roberts Rinehart!"

She nodded absently—sadly.

When he got into the car, he pulled his collar loose—stifling.

CHAPTER XXIV.

JERRY pushed the hundred bangles over her arm and took a long, rapt glance at her image. Oh, that risque crimson bolero and the broad blue stripe bringing out the misty fire of her eyes.

"Carmen," she saluted, grinning joyously at her reflection, "behold your twin, the dernier cri in deviltry!"

"I look pretty good," she added half aloud.

"Yes—you do," Marza answered, stepping suddenly behind her.

"And I feel—oh, mother, high as mountains and deep as the sea tonight."

"It is well to be 22!"

Jerry turned for a full view of her mother. Marza was dazzling in white satin and pearls with a crowned headdress of brilliants—a glowing, splendid queen of Sheba.

"With just an exotic touch of sadness to make you utterly royal, Marza, you're the only woman in the world that age doesn't touch."

To herself, excitedly and with that old smothered pain and wonder: "It's love that does it! Love that makes Marza immortal."

(To Be Continued Monday.)

Merely Margy, An Awfully Sweet Girl

Story by Lloyd Mayer — By John Held, Jr.

Reg. U. S. Pat. Off.

HEY! MARGY DID I EVER TELL YOU ABOUT THE SWISS BABY? SHE WAS A BELL-RINGER. A BELL-RINGER!
SHE WOULD GET ON ONE ALP AND I'D GET ON ANOTHER AND WE WOULD YODEL. HOW WE WOULD YODEL!
I CALLED HER MY SWISS WATCH! MY SWISS WATCH!
YES! I SUPPOSE THIS WAS WHEN YOUR SHIP WAS ANCHORED IN THE SWISS HARBOR?

"My dear, I'm all hot and BOTHered—I mean I'm simply SEETHing with SPLEEN at this point, no less, because that SAILor BROTHer of ARab's, the big MUSSImelon, has been FRANtically purSUing me again ever since he and ARab and NOisy discovered me PRACticing SWOOPy and DIPpy DANces in the PARlor, my dear—can you BEAR it? And ACtually I'm just too TIRED of hearing him rave ON endlessly about his odd exPERiences, my dear, because I HONestly think HALF of them are simply MADE out of whole SAILcloth or something and there isn't a WORD of TRUTH in them, my dear, because I mean f'r instance the other DAY he started telling me about some exPERience in SWITzerland with some odd FEmale who YODeled at him from an ALP or something, my dear, and who he used to TENderly reFER to as his Swiss WATCH or something—can you BEAR it, my dear? I mean how could a SAILor in the NAvy ever go to SWITzerland, my dear, unless they were in the FLYing corpse or something? But I mean he was PRACticably ready to ROLL over and BUTter himself with disMAY because when he began TELLing me what he used to CALL this SWEETie of his I asked him if SHE ever used to call HIM her Swiss CHEESE, which I HONestly think reDUCED him to a PULP, my dear—I mean I ACtually DO!"

Love's Embers

Absorbing Sequel to "Revelations of a Wife"

By ADELE GARRISON

Miss Lincoln Is Quickly Revived But Dicky Is Acting Strangely

FOR the tense fraction of a second following Eleanor Lincoln's shriek and fall, we sat aghast, paralyzed by the temporary inertia which holds almost everyone for a flashing instant after some unexpected accident.

Katherine's reaction alone was so quick it practically was instantaneous. She was seated at the farthest corner of the veranda, yet when the rest of us crowded around Miss Lincoln's chair, the little nurse was already kneeling at the girl's side and was issuing crisp directions to Philip Veritzen and Noel who were bending over the girl.

"One of you take her shoulders, the other her feet," she said, "and carry her to the library. There's a big flat couch there. Put her on it. Marion, get some water, and Mary, bring my small leather kit from my room."

The young girls were at the door before she had finished speaking, and back to the library with the required articles almost before the two Veritzens had carried their lovely insensible burden into the room and laid her upon the couch.

With characteristic common sense Mother Graham called Junior over to her corner.

"I can help best by keeping him out of the way," she said, "but whatever has got into Richard? Does he think he can catch that owl which frightened the girl? She can't be much used to the country to faint at the sound of a hoot owl."

I realized then, what subconsciously I had noticed before, that at Miss Lincoln's fall, and without waiting to ascertain her condition, Dicky had dashed out of the veranda. I could hear him running in the direction from which the sound of the hooting owl had come. But I had no time to waste upon conjectures as to the reason for his odd behavior.

"I'll let you know all about it Mother," I said vaguely as I hurried after the others, Lillian at my side and young Mr. Jackson close at my heels, his rapid breathing the only indication that he was at all perturbed over the incident.

We reached the library as the beautiful inert figure of the swooning girl was tenderly laid upon the couch. Katherine dismissed the men with a crisp "Thank you, that will be all I need," and the next instant Veritzen pere et fils had gone back to the porch, taking young Jackson with them.

But after all, it needed no strenuous measures to bring back the fainting girl to consciousness. Her eyelids flickered before Katherine could sprinkle water in her face, and in another second or two she had opened her eyes and was staring wildly up at us.

"Has he gone?" she asked, terrifiedly.

With a warning shake of her head at us, Katherine bent over her and took firm hold of her hands.

"You are imagining things, my dear," she said. "There was no one here. You were frightened at that unearthly hoot owl, and no wonder, if you've never heard one before. You were overtired and lost consciousness for a bit. But you're perfectly all right now, or will be when you lie still here and rest a little."

But Eleanor Lincoln pushed aside her ministering hands and sat erect.

"I'm perfectly all right now," she said steadily.

(Copyright, 1928, Newspaper Feature Service, Inc.)

The Sun-Telegraph Fifteen Cent Pattern

A SMART SCHOOL FROCK FOR MOTHER'S GIRL.

Wool crepe, and plaid woolen are here combined. This is a good model for velveteen, or jersey, also for wash materials.

The pattern is cut in four sizes: 6, 8, 10 and 12 years. A 12-year size will require 1⅝ yards of plain material, 36-inches wide and 1¾ yards of plaid or other contrasting material 36 inches wide.

COUPON.

This pattern will be sent on receipt of 15 cents (silver or 2c and 1c stamps). Make number, name, address, etc., plain. Send to Pattern Department, The Pittsburgh Sun-Telegraph, Pittsburgh, Pa.

No. 6064. Size.....

Name .....

Street and No. .....

City ..... State .....

The same satisfaction at *half* the cost

HUNDREDS of the cars offered during this sale have been reconditioned, have new tires—new paint—are practically the same as new—you really get the same satisfaction of a new car, AT HALF THE COST!

Recent changes in body design and lowered new car prices make this sale a remarkable opportunity.

Buy a Used Car Now!

SUN-TELE Classified ADS

Pick your car out today from Classification 72.

See the Big Selection in Sunday's Sun-Telegraph

(Advertisement.)

Mothers, Do This —

When the children cough, rub Musterole on their throats and chests. No telling how soon the symptoms may develop into croup or worse. And then's when you're glad you have a jar of Musterole at hand to give prompt relief.

As first aid, Musterole is excellent. Keep a jar ready for instant use.

It is the remedy for adults, too. Relieves sore throat, bronchitis, tonsilitis, croup, stiff neck, asthma, neuralgia, headache, congestion, pleurisy, rheumatism, lumbago, pains and aches of the back or joints, sprains, sore muscles, chilblains, frosted feet and colds of the chest (it may prevent pneumonia).

To Mothers: Musterole is also made in milder form for babies and small children. Ask for Children's Musterole.

Jars & Tubes

MUSTEROLE

WILL NOT BLISTER

Better than a mustard plaster

Guaranteed Remedy

This pile remedy comes in a tube with Pile Pipe attachment, making it convenient and easy to apply. Your druggist will refund money if PAZO OINTMENT fails to cure any case of piles (itching, blind, bleeding or protruding). Just ask for a file tube of

PAZO OINTMENT

Bird's "Alphabet"

THE African finch is said to have a vocabulary of about 300 words, and apparently an alphabet of 24 letters or symbols. Instead of singing when it opens its beak, it really makes a little speech of many words.

Magazine Page

No Oars for Small Boats

NO OARS—no motor—reverse gears—four times the speed of an ordinary rowing boat. These are the features of a remarkable method of propelling small boats invented by Herr Helmut Sauer, a German.

Real Love Is Merry, Laughing

By BEATRICE FAIRFAX

THE search for pleasure is the main quest in life of a considerable number of the so-called "flaming youth" of today, and to an even greater extent, doubtless, of middle-aged imitators of youth.

Night clubs, jazz, dance halls, joy riding, the hip flask—all have been held out as the best means of inducing care-free fun and laughter. But the happiest people I know in the world are those who love. I do not mean by love, just physical attraction, for infatuation brings with it suspicion, jealousy, and may quickly turn to indifference or hate. Nor do I refer to mere personal attachment, which pins all its hopes on the favor of one changeable human being. By true love I mean affection of the spirit and mind as well as the glamor of physical lure. This affection includes trust and rules out suspicion, jealousy and every other destructive quality.

* * *

THERE really are girls and young men who choose life partners on a basis of character, suitability and intense personal attraction. And marriages formed in this way lead to really happy homes, filled with laughter of little children and the peace, security and joy of contented family life.

Fortunately, this great country of ours—possibly, I may go so far as to say the world—is filled with homes that ring with hearty, kindly laughter. Those who dwell in such homes do not need artificial stimulants in order to bubble over with high spirits.

Fun and nonsense are signs of intelligence. Lewis Carrol was a learned mathematician, yet he enjoyed writing the best book of nonsense in the world—Alice in Wonderland. Why should anyone go through life solemn as an owl unless she would also be stupid as the owl actually is?

* * *

WHO should be happier than those having the inspiration of understanding affectionate married companionship to lighten their path, however, difficult.

The rule works both ways. Good-humored laughter attracts love, just as true love leads to light hearts and laughter.

I know a girl who is neither beautiful nor born with any great gift of fascination. She has a good head and holds a good position.

But she is welcomed everywhere for her quick, sunny, sympathetic good humor, her ready laughter—not the "loud laugh that speaks the vacant mind," but a natural expression of security of confidence and enthusiastic joy in living!

This friend confided to me the other day her plan to be married this spring to the Dearest Man. He is indeed a lucky man!

His wife will not take herself too seriously to adapt herself to his moods and interests. She will be ready to go out with him, looking her prettiest, whenever he is all enthusiasm over an evening of fun. She will also be equal to entering into a quieter mood of untalkative enjoyment of the morning papers and coffee with him, or to telling him amusing happenings of the day when he comes home tired at night.

* * *

WHY should we associate joy with the evil, sordid side of life? There tragedy stalks. Innocence and purity laugh and jest merrily, lightly.

I heard a very wise man say he could imagine God—his God of perfect Love—as laughing joyously with his creation!

Laughter is the very rhythm of love. Nature bids us laugh tenderly at kittens and puppies and babies, at lovers and, springtime! Prove your home is the abode of merry laughter, born of trust, love, security and confidence.

Laughter accompanies the power of love just as a sparkling white-cap is part of a mighty wave. Cultivate love that is true and sound; love that is wise; that understands and does not criticise; love that forgets as well as forgives; love that trusts and laughs light-heartedly. Then you will indeed be rich, and the home you make with the man of your choice should abound with tender affection, eager, unselfish interest and amused laughter throughout your lifetime of happy marriage.

(Copyright, 1928, International Feature Service, Inc.)

Costume Jewelry

A lovely set of costume jewelry resembles the laurel wreath of the days of the Romans. This is of gold and consists of flat leaves applied one above the other. A turquoise clasp closes both necklace and bracelet.

SUNDAY, MARCH 18
$1.75 Round Trip
YOUNGSTOWN and NEW CASTLE
Lv. Pittsburgh.....8:10 A. M.
RETURNING
Lv. Youngstown....5:20 or 8:00 P. M.
Lv. New Castle....6:14 or 8:14 P. M.
$1.50 Round Trip
ELLWOOD CITY
Lv. Pittsburgh.....7:15 A. M.
RETURNING
Lv. Ellwood City...6:38 or 10:33 P. M.
CONSULT TICKET AGENTS
PITTSBURGH & LAKE ERIE

A SUCCESSFUL HUNT

Drawn By Nell Brinkley

THE hunters and the hunted are out, this kind, all seasons of the year. The casual passerby cannot tell which is which, because in this tale the stalker is the stalked, and the stalked is the stalker. The Diana-girl is after the scalp, the lovely golden fleece, of the greatest Hunter of them all. And he in his turn, while being hunted, is haunting the silent copses for a wing at the heart under her rose-colored sweater.

They crouch. They rise and peer. They nimbly step and drift into shelters. They listen. They search the ground. They go into ambush and wait; arrow and gun cocked; each on the trail of the other. They circle. He finds a tiny knot of ribbon, a trifle from a girl's equipment. She comes upon a rosy feather. They cheer under their separate breaths! They trudge on.

And suddenly, out of a thicket, delicately iced over, every twig and spray until it has been made into a crystal fairy-screen, they plunge into one another! She sees his red hunting vest. He sees her brown boots and girl's knees tight in breeches, and her rose sweater. There is a violent twang and a great pop!

And the next picture is an aghast Cupid upon his back with his overshoes pointed to heaven and a surprised eye open, and a horrified huntress sitting in the snow holding her heart!

There is a third person in the woods; you knew that, didn't you? trudging gaily along toward his own victims and his own fate. He, too, is hunting, for either or both of the two who now sit stunned in the snow. He will break into the setting and immediately fall a victim to a recovered bowman, and in his turn lay the bowman low. And soon you will see there a delightful triangle of friendship and love such as could hardly be expressed in plain English.

In other words, the hunting party will have been a huge success!

—NELL BRINKLEY.

HOW TO KEEP WELL

by Royal S. Copeland, M.D.
U.S. Senator from New York

Ventilation a Vital Factor in Health

ONE of the strange things about human beings is their apparent indifference to the sort of air they breathe. They will sit in a room, stifling in its heat and poisoned in its air. Without protest and, so far as I can judge, utterly unconscious of the vileness of the atmosphere, they go about their affairs in the most unconcerned manner.

DR. COPELAND

In many of the Senate committee rooms I have made myself disagreeable lots of times by pleading for fresh air. The Senate chamber is hardly better than a thermos bottle as a place to live for hours at a time.

Go into a lawyer's office, or the office of some big business executive—nine times out of ten the room is choking with tobacco smoke, or else stuffy from lack of ventilation. You feel like being sent to a hospital after a half hour's visit in such an atmosphere.

I am not railing about tobacco. While I do not use it, most of my friends do, and they appear to thrive in spite of it. I do insist, however, that it is not good for health to breathe over and over again the smoke-laden atmosphere of a tightly closed room.

To smoke in the open air or in a room with an open window, will spare you the harm of breathing the smoke. You wouldn't think of sitting around a flour mill, in the dust of a fanning mill, or in any other dusty place. You try to pass an automobile kicking up the dust on a country road. You have sense to know that dust is an irritant and will damage your nose and throat and lungs, and yet you endure a dusty or smoky room.

Fresh air and good ventilation are essential to health. Make it a point to keep your office, home, factory or other place of business, clear from smoke, dust and irritating vapors. You cannot afford to stay in the wrong atmosphere.

In a sense, dusty and smoky air acts like sandpaper. It irritates the mucus membrane, preparing the way for the germs of disease.

There can be no doubt that the agent capable of causing the common cold, has the way prepared for its attacks by the irritation produced by dust and dirt and smoke. If you would avoid frequent colds, give yourself an abundance of fresh air, day and night.

Admiral Peary went to the North Pole without a cold. He came back to civilization and almost died immediately. He "took cold" in the warm and enervating surroundings of civilization.

Make it your business to see that your family and associates are protected against disease. They are not so protected if the nose and lungs are constantly bombarded by offensive air.

I hope I have made clear how essential this matter really is. You cannot expect to be well and vigorous if you continue to live in the wrong atmosphere.

Schools, churches, lodge rooms, railroad stations and cars, street cars and omnibuses, court rooms, and all other public places should be kept free from dust and smoke. Fresh air will add to the happiness, alertness and chance of good health.

Answers to Health Queries

R. D. W. Q.—What causes a red rash on the upper lip? When I wash, it becomes inflammed.

A.—This may be due to a form of eczema. For further particulars send self-addressed, stamped envelope and repeat your question.

* * *

Emily S. Q.—Will a girl who is 20 years old, 4 feet 11 inches tall grow any taller?

(2) Is there any way of reducing the face without dieting?

A.—She may.

(2) Reduce in general.

(Copyright, 1928, Newspaper Feature Service, Inc.)

For the Lovelorn

By ELEANOR GALE

Correspondents are reminded that all letters sent to this department must be written on one side of the paper only, and that no personal replies are ever given.

Unlucky at Love

DEAR MISS GALE:

I have a big problem for you to solve. It is about a love affair, of course. You have helped me in several of my struggles and I won out, so I thought you could help me this time also. I am not hard to look at, as one fellow told me, and have had lots of friends in both sexes. My girl friends I can keep, but my boy friends I am unfortunate in. I have had many fellows, but have lost out. Many of my girl friends say that I show them too much that I care for them. Is this true? If it is, how may I overcome this? I have been trying hard, but it seems as though I can't. I am greatly in love with a fellow three years my senior who I met last winter, but never bothered much about him. My one girl friend was in love with him and I was in love with her also, but after a while she got tired of him and they fell out. Not long after this I called him up and told him to come down to my house to see me, because I thought he was quite lonesome without his old sweetheart. So he came. He told me he would see me at work on Friday night, but he never showed up. He also told me he would take me to the movie on Saturday night, but he never showed up for that either. I asked his friend about this and he said, "Oh, he didn't feel good," and made several other excuses. So he came down again, but I always asked him down. We went out one night and he told me he wanted me to go to California with him in April. I consented, but asking how I would get out of the house without any one being suspicious and he said he would arrange it so I would have no trouble at all. I was rather happy that night when I went home, I asked him if he would go out with my girl friend and her fellow and I some night, so he said yes, so we fixed the night and the time to meet us. Everyone else showed up but him. I felt bad that evening and still feel bad about it, although it has only happened a few nights ago. If I should see him on the street what should I do? Miss Gale, I am heart-broken. I can't get interested in anything since. Is it my fault that he has done this? If it is, please tell me what to do, as I will be glad to follow your advice, and will do anything to get him back.

UNLUCKY AT LOVE.

My dear, you can't "get back" someone you never had, and it is perfectly obvious that this boy is not interested in you. No doubt your many invitations have had something to do with his lack of interest. Men like to do the running, you know. Forget him.

Broken-Hearted Ann

DEAR MISS GALE:

Last September I went away for a few months to New York. Just before leaving home I met a very nice fellow from my home town, and had just one date with him before I left for New York. We kept up a correspondence all the time I was in New York and after I came home, but we had moved to another town about 20 miles from our home town, and of course I came home to another town, not seeing him as I intended to. He had taken sick while I was away and I wrote to him regularly as usual. About a month after I had been home he stopped writing and as we were on the best of terms, I see no reason why he stopped. He told me he cared quite a lot for me and as I care for him I would like to win him back.

BROKEN-HEARTED ANN.

Why not write to him once more, my dear, unless you have already made inquiries as to his reason for stopping.

Perplexed

DEAR MISS GALE:

I have been reading your column for quite a while and think your advice is wonderful. Now I myself come for advice. I am a girl of 16 and am a sophomore in high school. About a year ago I met a young man and it seemed that we liked each other the first time we met. I went out with him quite frequently and he seemed much interested in me. It seemed as though there was much jealousy among a few girl friends of mine and him. I had kept company with him for almost a year and I must say that he was and is a perfect gentleman. But lately he seems rather cool toward me and I can't seem to get an opportunity to talk to him. These last few months he seems to keep as far distant as he can from me, and I don't know why he should act in this manner, as I have not said or done anything to hurt him so as to cause his actions as they are toward me. Do you think these jealous friends have put this between us? Would it be proper for me to stop and ask him if I in any way have hurt his feelings? My girl friends all liked him and were very jealous because he picked me instead of the others to go with. I do not pet, smoke or drink. I also do not go to public dances or parties, while my girl friends are known by all to do so. Would you please advise me as to what I should do about this matter. This first fellow I shall call "A". Then I have a story to relate about his chum, "B". "B" and I have been goods friends since "A" seems so distant. He asked me what had happened between "A" and I and he informed me that "A" thought as much of me now as he did when we kept company. I had gone with "B" for three months but have not been with him within the last month, as he is an officer of the law and it has been impossible for him to get out. Do you think that "B's" company with me was a scheme made up between "A" and "B" especially that he cares for me? I do not care for "B" as well as for "A". I certainly do think "A" is a wonderful young man. You may think that I am too young to know what love is, but I really do love "A" and like "B" as a friend. I never went with anyone before unless I was brought home from a private party before I went with "A". I have not been keeping company with anyone. "A" was my first friend, "B" my second. I did not start to go with "B" until I saw that my friendship with "A" seemed at an end. I would not care to associate with any of the other fellows in town and no one would interest me, as they are not the type of fellows I like. I don't like fellows that go with all kinds of girls. As far as I am concerned, if I had my choice of the two I would select "A", as he is the one I love. However, I like "B" as a friend. I am leaving you to solve my problem for me.

"PERPLEXED."

If you get an opportunity, I see no reason why you should not ask this boy if you have offended him, since he has told the other boy that he still likes you.

Wanted—Consolation

DEAR MISS GALE:

I met a girl about two months ago and fell deeply in love with her. She is living with her aunt, as her home is not in Pittsburgh. I learned, through her that she had been keeping steady company with a boy friend from her home town. Although she showed her love for this young man she did not refuse to go out with me at any time. As days passed by I grew more fond of her and still feel that I would do anything to win her love. I know that she liked me, but neither of us mentioned anything of her love for me. It was a long time since she had heard from her boy friend or seen him and she began to think that she did not care for him as much as she thought. Before going back home for the Christmas holidays she said that she would not make up with him, but would come back to Pittsburgh and try to be happy here. She came back a week later and I knew right away that she had made up with him. She finally said that she was very sorry, but she had tried her best to care for me as I cared for her, but couldn't, and that she was secretly engaged. It all seemed truthful to me and I was hurt very much. Now, I don't know whether it was because she was sorry for me or not, but she promised that if she felt the least bit of affection for me she would let me know. Broken-hearted I left, but only to return again, as I could not stay away from her. I have been out with her several times since then. I'll never give her up, but would like to have your advice. She promised to be faithful to him and yet will go out with me. Hoping for a consoling answer I am

WANTED—CONSOLATION.

This girl seems to be playing you two men against each other. The best way to have her make up her mind is for you to stay away from her for awhile. Not seeing either of you, she may be able to make a choice.

Kelly the Sheik

DEAR MISS GALE:

I am a boy in my late 'teens and considered very popular. I have known a certain girl for three years. Lately she won't let me come to see her, only on Sunday night. She goes out every night with a different fellow. Now, my problem is this: For about three months she has never answered any of my letters. What would you advise me to do?

KELLY THE SHEIK.

I am afraid you must accept the fact that she doesn't like you as well as she did. If I were you I would stop trying to see her, since it must annoy her.

Nobody's Sweetheart

DEAR MISS GALE:

Please, may I address my letter to "Unhappy?" Listen, Unhappy, I am addressing my letter to you because I am of the same age and position as yours. I'll admit that at times I tease and cry for at least some freedom at night (like the other girls have), but, no, my parents are firm, and I have to be home (if I go to some movie in the afternoon) no later than 6 o'clock. But, listen, Unhappy, even though I do feel blue and broken-hearted because I have no fellows like other girls my age have, I love my mother and dad—yes, I love them even though at times I feel miserable and term them old-fashioned and unfair. I love them and I think that God gave me the most patient and best mother and dad in the world, even though I am restricted and don't have the freedom of other girls. Think it over, Unhappy, and after you have given yourself time to thing it over you'll know that they are doing what's best. After all isn't a girl taking a slim chance nowadays to go out at night? You know, too, that after all God is one of his commandments ordered us to honor our mother and father. Doesn't He know what is best for us younger ones? Don't think I'm old-fashioned, because I'm up to date in everything except freedom at nights, petting and dancing. I play a saxaphone as well as a piano, and I certainly can play. Please listen to me, Unhappy; better days are coming, wait and see, and above all trust God. As ye sow so shall you reap. I know even though I am

NOBODY'S SWEETHEART.

Your advice is excellent, my dear.

Kitty

DEAR MISS GALE:

I am a reader of your column and would like some of your wonderful advice. There is a young man lives in the same town as I do. I am not wild about him, but would like to go with him for the sport. He is a nice fellow and knows how to keep his place and treat a girl when he is in her company. I have been out with him once, but I see him every day and he doesn't seem to ask to take me out. When I was out with him I did not neck, smoke or allow him to kiss me, as I do not think it is right. I would like to go to a show the club is giving. Would it be all right for me to ask him to go? Please tell me what I am to do.

KITTY.

If taking you to the show doesn't entail any expense for this young man, it would be all right to invite him to accompany you. But never ask any man to take you to a place of entertainment where he must pay an admission fee.

Horoscope

Sunday, March 18

SUNDAY'S horoscope shows things prospering and auspicious for all that relates to affairs of church and clergy, as well as magistrates and military men. It is a time to plan and execute bold strokes in connection with these or in reconstructive efforts of a governmental nature requiring secret manipulation. Domestic and social entanglements may be involved.

Those whose birthday it is may plan for an active year, with the energies and initiative directed to bold strokes which may lead toward some form of public benefit or reconstruction.

A child born on this day may have a spirit of initiative and enterprise which may lead it into peculiar contacts. A successful career is probable.

Notable Nativity: Grover Cleveland, President of the United States.

* * *

Monday, March 19

Monday's astrological forecast is for important events which may radically react on the career. Important changes or travel of a sudden and precipitate nature are imminent. These may have a social and domestic as well as a business bearing, possibly in connection with new ventures; but in these proper precaution is enjoined.

Those whose birthday it is may anticipate a year of important events, possibly of an unforeseen nature and involving radical moves. These may have domestic, social, romantic as well as business angles. But in all, be on guard against subtlety or duplicity.

A child born on this day should be versatile and well equipped for a career of importance or adventure. It may likewise have a happy and socially notable life.

Notable Nativity: William Jennings Bryan, American statesman and lecturer.

Wavy Hair Possible With Care

By MARIA JERITZA

THAT brushing beautifies the hair has become trite information. But the fact remains that systematic, vigorous brushing is the very best means of stimulating circulation of blood throughout the scalp, feeding the hair cells with oxygen, distributing oil evenly throughout the hair and giving it silky, smooth gloss.

Use a brush that is easily washable, with short wire bristles not too stiff. If you have military brushes and can use both at once, one in each hand, so much the better, for you will kill two birds with one stone and exercise your arms as well as massage your scalp vigorously.

When your scalp tingles deliciously you will know that you have achieved the main object of your brushing by stimulating circulation. Your hair will also look silky and gleam with reflected lights. It is well, after arranging it for the day, to brush it smoothly in place.

* * *

IT IS true that brushing loosens the wave of the hair. But in these days of long, loose waves, this is really an advantage, and will give a marcel all the subtle grace of the most skilful finger wave.

Brushing may remove a little of the natural wave of your hair, but the curl will return quickly. Brushing also invigorates both hair and scalp. As for the water wave, it may be well to do your main brushing at night, before you set your wave, just before you retire. If you are trying to keep a water wave exactly "as is" overnight, omit your brushing for that night and give your scalp instead a gentle massage. But as a rule, slightly loosening it with moderate brushing does not destroy the wave.

* * *

FRENCH women wear dainty, filmy nightcaps when they wish to preserve a coiffure absolutely undisturbed for the following day. This is a good idea, as the shaped cap is far more comfortable than a veil fastened in place with hairpins or safety pins.

(Copyright, 1928, Premier Syndicate, Inc.)

Answers

To Yesterday's Questions

Here are the answers to yesterday's questions.

1. Thomas Hardy's poem, "The Dynasts," is a monumental poem on Napoleon and his ambitions.
2. The peanut ripens underground.
3. President Wilson did not sign the Volstead Act. It was passed over his veto.
4. King Henry IV of France, at the Battle of Ivry, said: "Press where ye see my white plume shine."
5. A Grandee of Spain is privileged to keep his hat on in the presence of the King.
6. All the Southern and border states have "Jim Crow" laws in one form or another.
7. It is physically impossible for eclipses of the sun and moon to occur at the same time.
8. Henry C. Work wrote, "Marching Through Georgia."
9. Walt Whitman selected his own burial place and designed his own sepulcher.
10. The horses of St. Marks were moved from Venice to Paris by Napoleon.

(Copyright, 1928, King Features Syn., Inc.)

(Advertisement.)

PLEASANT RELIEF FROM CONSTIPATION

Shoulders droop under weight of years. Young, yet beauty has fled. Cheeks are sallow and drawn. Unsightly pimples. Keep your system clean and you keep the beauty of youth its energy. Its irresistible charm. Then life is not a failure.

Clogged bowels and inactive liver cause poisons to seep through the system. Health vanishes and with it beauty and energy. Dr. Edwards' Olive Tablets will save you from this dark hour. For 29 years they have been prescribed in place of calomel to men and women seeking health and freedom from constipation. They act easily and smoothly. No dangerous griping. Take nightly before retiring. Results will amaze you.

Thousands of men and women would never be without Dr. Edwards' Olive Tablets, a vegetable compound mixed with olive oil. Know them by their olive color. 15c, 30c, 60c.

SAYINGS OF MRS. SOLOMON

By HELEN ROWLAND

CANNED LINES

THE way of a man with women, O my Daughter, is stranger than fiction and more astonishing than truth!

* * *

For every man hath a method and a favorite "stunt," which he calleth his "line." And the line which he hath found to work successfully with one damsel shall be practiced upon each woman in turn, the old and the young, the fair and the unfair, the wise and the frivolous. For discrimination is not IN him!

* * *

Lo, one man shall come unto thee saying, "How foolish are the sentimentalists! But as for ME, I seek only a woman's friendship! For kisses are cheap and plentiful, and I am sick of sex appeal. But a good little PAL is a wonderful thing!"

HELEN ROWLAND

* * *

Yet, I say unto thee, seek diligently among his "women friends," and in all their number thou shalt not find a PLAIN damsel, nor one that is unkissable. For this is the Platonic Line.

* * *

But another shall try thee by a bolder method. Lo, suddenly and without warning he shall snatch thee in his arms and seek to take thee by storm and tempestuous love-making. For he believeth that the shortest distance in the world is that between the introduction and the kiss.

* * *

Yet, I charge thee, be not flattered, but put him down without mercy. For this is the CAVE MAN Line, and only the foolish and the simple continue to fall for it. But to the Wise Damsel, it is as a cheap perfume, sickening.

And still another shall seek to conquer thee with subtility. He sitteth afar and talketh of love in the abstract. His eyes speak unutterable things; but his words are always impersonal. He praiseth the wave in thine hair and the beauty of thine ankle, yet toucheth not so much as the tips of thy fingers!

* * *

For he thinketh in his heart, "I shall keep her guessing. Yea, I shall wrack her soul with plans to bring me to subjection. And when she can no longer endure her curiosity, then will she seek to lure me, and I shall gather her in mine arms without trouble.

* * *

And this is the Strategic Line—and few can beat it.

* * *

But, O my Daughter, each of these is but as a kindergarden game unto an international contest beside him that playeth the FRANKLY DEVOTED.

* * *

For all women are as one woman unto him—and that one EASY. Lo, the look of "adoration" in his eyes, like the tender word on his lips, is ALWAYS there; and he donneth his "caressing manner" with his collar. He is SO attentive!

* * *

Yea, though there be twenty damsels in the room, yet shall each be made to think in her heart, "Lo, I am IT!"

* * *

And all the days of his life, he shall be adored, and petted and coddled by women, and his feet shall not stumble.

* * *

For this is the "Great Lover" Line—which is the stunt OF stunts!

(Copyright, 1928, King Features Syndicate, Inc.)

SORE THROAT 25c 60c
Relief guaranteed with one swallow of
THOXINE

30 Years of BETTER
ICE
SERVICE
Consolidated Ice Company

STOCKS-BONDS-GRAIN-PROVISIONS-LIVESTOCK

Forbes

Wall St. Gambling Alarms; How Ballard Won Big Job.

—By B. C. FORBES—

WHEN giants fall out, pigmies should beware. Gambling giants are waging fierce battle on the New York Stock Exchange. What the final upshot will be, even they themselves don't know. Severe wounds have already been inflicted upon many "shorts." The bulls may next find themselves suffering.

This is an ideal time to leave stock market speculation alone.

THEY are now calling it a "spring lamb market."

"The most alarming condition in America today is the dangerous pool speculation running wild in Wall street," was the first comment made on reaching New York by Herbert Fleishhacker, leading San Francisco banker. "Every conservative bank and every conservative brokerage house frowns upon what is happening. Too many of the newer brokers, as well as too many of the public, either ignorant or forgetful of what has happened in the past, have got it into their heads that because it has been found possible to send this that and the next stock skyrocketing, the skyrocketing process will have no end. The reckless manipulation and the blind buying now raging are deplorable in the extreme."

He added: "You cannot render any greater service than utter a warning against it through your column. It can be regarded only as a menace to the orderly conduct of the finance and business of the country. The present pool recklessness has gone beyond anything the country has ever known in the past. Everything possible should be done to curb it before the disaster occurs."

BERNARD M. BARUCH was among the earliest heavy buyers of Radio Corporation stock. He told me long before the sensational manipulation of it started that he always had confidence that the radio industry would reach very large proportions. He did not for a moment, however, expect to see the shares forced to such heights ($160) at this early day. Neither, for that matter, did the responsible men connected with the corporation. The sensational rise is wholly the work of daring speculators who are squeezing shorts.

MANY men want to know how they can qualify for a $50,000-a-year job. How one man has just won the presidency of a $300,000,000 corporation will interest them.

Russell H. Ballard, who yesterday (Friday) was elected president of the Southern California Edison Company in succession to John B. Miller, who becomes chairman, realized years ago the wisdom of old John D. Rockefeller's counsel, "Next to doing the right thing, the most important thing in the world is to let the people know you are doing the right thing."

Ballard's climb from the bottom to the top has been achieved without "pull," without inherited wealth, without anything but the customary success qualities of native ability, industriousness, vision—plus his aliveness to the value of going straightforwardly to the public with all the facts and appealing for fair play, nothing more, nothing less. Full publicity and above-boardness were not accepted as they are today when Ballard first began to advocate and adopt them.

Oftener than once California has proposed to raise gigantic sums to take over utility corporations for state ownership and operation. Ballard's policy of going to the people with all cards face up resulted in the rejection of public ownership each time. Had the electric light and power companies adhered to the old-time practice of secrecy, political hugermuggery and high-handed treatment of the people, unquestionably the voting would have gone the other way.

It is only a few months since the Pacific Gas and Electric Company elected a new president, A. F. Hockenbeamer, who also is a warm advocate of the above-board policies of his lamented predecessor, Wigginton E. Creed. You can confidently count upon the energetic upbuilding, under Ballard and Hockenbeamer, of California's two leading hydro-electric enterprises. To handle big business successfully, you must now learn to handle men successfully and to handle the public successfully.

BUSINESS sentiment is somewhat cheerier.

This column recently described the wrong institution as "the largest bank in the South." This distinction belongs to the Canal Bank and Trust Company of New Orleans. Its resources exceed $100,000,000. Its new bank building is a massive, imposing structure, comparable with the finest banking homes in New York.

It is this institution, presided over by James P. Butler, that is generally credited with having issued the first $10 notes of the Confederacy, nicknamed "Dixies," a name later applied to the entire South. That New Orleans is proud of its towering Canal Bank is demonstrated by the number of protests received against the mistake made in this column—although it should be added that not one of the protests came from the bank itself.

(Copyright, 1928.)

Money Market.

LONDON, March 17.—Bar silver, 25 5-16d per ounce; money, 3½ per cent. Discount rates: short and three months' bills, 4⅛@4⅜ per cent.

Gasoline and Naphtha.

Gasoline, motor 17c
Gasoline, 66-70 ..... 22c
Navy gasoline 19c

STOCKS SWEEP UPWARD, FEW CHECKED

NEW YORK, March 17.—(AP.)—Heavy profit-taking checked the advance in a few issues in today's stock market, but the general list swept forward in impressive fashion, setting a flock of new high records. So great was the volume of trading that the ticker had fallen 20 minutes behind the market during the second hour, but the transactions generally were in much smaller lots than a week ago. The day's sales aggregated 1,900,000 shares.

Railroad shares, which have been lagging behind the industrials, were in the forefront of today's advance. Gains in that group ranged from 1 to 5 points, with about a dozen issues in new high ground.

LOCAL STOCKS

Banks—	Par.	Bid.	Asked
Arsenal Bank	50	200	....
Commonwealth Trust	100	300	....
First National at Pgh.	100	....	240
Iron & Glass Dep. Bank	100	245	....
Keystone National	100	275	....
Merchants Bank & Tr.	50	70	100
Ohio Valley Bank	100	200	....
Pittsburgh Trust	100	245	....
Union National	100	405	....
Miscellaneous—			
Am. Wm. Glass Mach.	100	....	25
Auto Finance	....	2	....
Auto Finance pfd.	....	9	....
Blaw Knox	25	10½	10¾
Carnegie Metals	....	24	....
Cooley Tank Car pfd.	100	104½	....
Devonian Oil	....	10	15
Dixie Gas & Utilities	....	....	10
Dixie Gas & Util. pfd.	100	....	87½
Hemphill Gulf Gas	....	14½	....
Independent Brewing	50	1⅞	2½
Independent Iron, pfd.	50	....	....
Lone Star Gas	....	33	33¼
Mar. Drug Stores	....	22	24
National Fireproofing	50	....	9½
Nat. Fireproofing pfd.	50	24	25
Pittsburgh Plate Glass	100	210	....
Pgh. Screw & Bolt	....	....	50
Pgh. Steel Foundry	....	20½	20¾
Rich. & Bigelow pfd.	....	5	7
Salt Creek Consol. Oil	10	3¾	3¾
Stand. San. Mfg.	100	84	85
Stand. San. Mfg. pfd.	100	124	....
United Eng & Fdy.	....	45	....
Waverly Oil	....	1	2
Wetherow Steel pfd.	100	60	....
Bonds—		Maturity.	
A. V. R. R. gold 4s	1942	88	90
B. K. & A. Trac. 6s	1951	90	94
Bloomfield St. Ry. 5s	1950	85	90
Brownsville Ave. 5s	1928	85	90
Cent. Dist. Tele. 5s	1943	104½	....
Central Pass. Ry. 6s	1952	90	....
Central Trac. 5s	1929	85	90
Citizens' Trac. 5s	1933	90	....
Columbia Steel 7s	1942	104	....
Duquesne Trac. 5s	1940	75	85
F. N. & P. V. con. 5s	1942	71	77
Fort Pitt Trac. 5s	1953	68	72
Ft. L. I. & R. Ry. 5s	1941	60	70
Independent Ore 6s	1935	60	65
Lalleman Iron Works 5s	1942	100½	....
M. E. & S. Trac. 5s	1953	86½	....
Mason, Lt. & Pow. 5s	1949	100½	....
Mon. R. C. C. & C. 6s	1949	100¾	....
Monon. St. Ry. 5s	1928	94	....
Penn Street Ry. 5s	1932	88	....
Philadelphia Co. 5s	1949	107¼	....
Pgh., All. & Man. 5s	1950	79	82
Pgh. & Allv. Trac. 5s	1964	100½	....
Pgh. & Birm. Trac. 5s	1929	89½	....
P. & W. E. R. Ry. 5s	1932	85	87
P. B. & L. E. con. 5s	1942	102½	95
Pittsburgh Brewing 6s	1949	100	90
Pgh. Coal deb. 5s	1951	99	100
Pgh., Mck. & C. 5s	1951	98	99½
P., Mck. & Y. 1st 6s	1934	100½	....
P., Mck. & Y. 2nd 6s	1934	100½	....
P. S. & L. E. old 5s	1940	105½	....
Pittsburgh Trac. 5s	1927	85	90
Sec. Av. Trac. con. 5s	1954	68	72
Sec. Av. Trac. 5s	1952	80	82
United Trac. 5s	1997	67½	69
Wash. & Canon. 5s	1932	80	....
West End Trac. 5s	1938	74	77
West Penn Rys. 5s	1931	100¼	....
West Penn Trac. 5s	1960	98½	97½
W. & E. P. S. Ry. 5s	1929	100	....
William Zeller 6s	1947	101½	....

Sales on the Exchange.

	Shares.	Price
Blaw Knox	100 at	10½
Do	20 at	10¾
Do	100 at	10¾
Do	100 at	10¾
Do	100 at	10¾
Do	50 at	10¾
Do	100 at	10¾
Do	15 at	10¾
Stand. Sanitary Mfg. w. I.	50 at	85
Do	100 at	85
Do	100 at	85
Do	100 at	85
Do	15 at	85
Morse National Bank	10 at	167
Lone Star Gas	20 at	33½
Do	10 at	33¾
Do	50 at	33¾
Do	20 at	34
Do	100 at	34
Do	10 at	34
Do	10 at	34
Do	100 at	34
Witherow Steel pfd.	50 at	70
William Zeller	20 at	98
William Zeller pfd.	100 at	98
Hemhen-Walker Refract.	100 at	102
Tidal Osage Oil	100 at	10¾
Do	100 at	11
United Engineering & Fdy.	100 at	50½
Do	100 at	50¾
Do	40 at	51
American Window Glass pf	20 at	90
Waverly Oil "A"	10 at	33
National Fireproofing	100 at	9¾
Dixie Gas & Utilities pfd.	10 at	87
Pittsburgh Plate Glass	25 at	218
Devonian Oil	25 at	7½

DIVIDEND NEWS

Crucible Steel.

The Crucible Steel Company declared the regular quarterly $1.50 common dividend, payable April 30 to record April 13.

* * *

Burroughs Adding Machine.

Burroughs Adding Machine Company declared regular quarterly 75 cents dividend, payable June 11 to record May 25.

* * *

Firestone Tire and Rubber.

Common stock of the Firestone Tire and Rubber Company was placed on an annual dividend basis of $4 by declaration of a quarterly payment of $1 a share. The previous yearly rate of $3 a share, payment will be made April 20 to stock of record April 10. The regular quarterly dividends also were declared in both classes of preferred stock.

* * *

Waverly Oil.

The Waverly Oil Company declared the regular quarterly dividend of 87½ cents on the Class A stock, payable April 2 to record March 24.

LOCAL CURB

Shares.	High.	Low.	Close.
1000 Armstrong Cork new	68	68	68
180 Aluminum Co. pfd.	107⅝	107	107⅝
100 Firmouth Oil	18	18	18
100 Spang, Chalfant w i.	31½	31½	31½
Stocks—	Bid.	Ask.	
Aluminum Manufactures	38	39	
Armstrong Cork new	67½	68	
Bloomfield Trust	90	....	
Diversified Trustee Shares	20	20⅝	
Follansbee Bros. 6s pfd. w i.	100	100½	
Houston Gulf Gas pfd.	104	....	
Leonard Oil	7¼	8	
McKeesport Tin Plate	62½	64	
Nat. Union Fire Insurance	....	225	
Oil Well Supply Investment	20	22	
Omar Oil	50	65	
Pittsburgh State Bank	60	....	
Plymouth Oil	18	19	
Spang, Chalfant & Co. w. I.	31¼	32	
Spang, Chalfant & Co. pfd.	90	....	
Standard Sanitary Mfg. old	104	106	
Texon Oil & Land	3	3¼	
Warren Steel	....	500	
Yellow Cab of Pittsburgh	15	....	

New York Clearing House.

NEW YORK, March 17.—(INS.)—Clearing House statement: Exchanges, $1,441,000,000; balances, $123,000,000; Federal Reserve Bank's credit balance, $127,000,000.

DEPENDABLE SERVICE BY TELEGRAPH WHEN

NEW YORK CLOSE WITH COMPARISONS

STOCKS	Saturday High	Low	Close	Mar. 16	Mar. 10
Abit F&D.	80	80	80	80	....
Abrah & S	....	....	....	120	....
Do pref	111	111	111	111	111
Adv. Rumly,	12¾	12¾	12¾	12¾	....
Ahum Ld	4⅜	4	4⅜	4	3¾
Air Redt'n	191	184	191	186⅛	180¾
Ajax Rub.	9¾	9⅝	9⅝	9⅝	9⅝
Alaska Jun	3⅜	3⅜	3⅜	3⅜	4
Alb P W P	24	23¾	23¾	....	24
Allied C&D	155⅛	158	139⅛	157¼	152⅛
Do pref.	122½	122	122	....	120⅜
All-Chmr.	120½	120	120½	120¼	....
Amal L'th	13	13	13	13⅛	11¾
Do pref.	75¾	75¾	75¾	....	....
Am'da Cor	29¼	29⅛	29¼	29¾	30
Am Agchm	18⅜	17⅞	18⅜	17⅝	18⅜
Do pref.	64⅞	62⅜	64⅜	63	63
Am Bos M.	21	21	21	21⅛	20½
A B Sh P'p	44⅜	43¼	43⅜	43¾	42⅛
A Bus Mch.	12⅜	12¼	12⅜	12¾	14¾
Do pref.	48½	48½	48⅝	48⅝	53
Am Can...	85	84½	84½	84⅜	82¾
Do pref.	139⅞	138½	139⅛	....	....
A Car F'y	106	105⅝	105⅝	105⅞	105⅞
Am Chicle	77½	77	77½	77½	77¼
Do p pf.	110	110	110	110⅝	....
A Dry Gds	12⅜	12	12	12⅛	12⅜
Am Exp ..	181½	180	180	182	....
A For Pw.	24⅜	23⅞	24⅜	23¾	24½
A Hide&L.	....	....	....	11⅞	12⅛
Do pref.	54¼	52¾	52¾	54	....
A Home Pd	67¼	65½	67	65½	66⅛
Am Ice Se	33⅜	32⅜	33	33½	32
A La F&F.	5⅜	5⅜	5⅜	5¼	6
Am Int'st.	89¼	87⅛	87⅞	87¾	79½
Am Lin'ed	100⅞	97	99⅜	95⅞	77⅛
Do pref	100	100	100	99	97½
Am Locn..	108¾	108¾	108¾	109¼	111⅜
Am M Fdr	174⅛	172	172	169½	157¼
Am Metal	40⅜	40⅜	40⅜	39	40
A Pw & L.	79½	75½	79	73⅞	73⅞
A Radiat..	143⅜	142¼	142¾	142½	139¼
Am Ry Ex	128¼	128¼	128	127	....
A Rep'tice	61¾	61	61	61	....
Am S Has.	58⅜	58⅜	58⅜	58½	60½
Am Seaf..	41	41	41	40	....
A Smelt&R.	177⅞	176⅜	176⅜	176½	173¾
A Sti Fdy.	65⅞	64⅜	64⅜	65⅜	63½
Do pref.	112⅜	112⅜	112⅜	113	....
Am Sugar.	68¼	67	67⅝	67	69⅜
Do pref.	106½	106	106½	105¾	105½
A Sumat..	51½	50⅜	51½	50	....
AT&Cable.	26	26	26	26	....
A T & T...	180¼	179¾	180	180	181½
Am Tob...	168	166½	166⅝	168⅜	167¾
Do B....	168⅜	167½	167⅝	168⅜	169½
A Typ Fdy	....	....	....	117¼	117
Do pref.	112½	112½	112½	114	....
A W Wks.	....	....	....	....	....
Do new	53¼	52½	53¼	53	54
Do 1st pf	102¾	102¼	102¾	102½	....
Am Wool	22	22	22	22	....
Do pref.	56⅜	56⅜	56⅜	57	56
Am W Fr.	....	....	....	....	....
Do cfts..	16¼	16¼	16¼	16¼	....
A Zinc & L	20⅜	20	20⅜	20½	16
Do pref	81⅜	81	81½	82	72½
Ana'da Cp.	55¾	55¼	55¼	55½	55½
Arm Ill A.	14⅛	14	14	14	14¼
Arm Ill B.	8½	8⅜	8½	8½	8¼
Ard De Co	42½	42⅜	42⅜	42½	....
Ard Oil..	40¾	40¾	40¾	....	....
A T & S F.	191	190⅛	190⅛	189⅞	183⅜
Do cfts.	38	38½	38	38½	38
At Col L..	184	182¼	182¼	180	172⅞
At G&WI.	41	40⅜	40⅜	42⅛	42¼
Do pref.	48⅝	47½	47½	47⅜	51
Atl Ref ..	108¼	107½	108¼	107½	107⅜
Atlas Tac.	10⅜	10⅛	10⅜	10¼	10⅜
Aust Nich.	5¼	5¼	5¼	5¼	5
Auto Sto C.	9	9	9	9	8⅝
Do pref.	21¾	21½	21½	....	....
Bald Loco.	272	272	272	....	273¼
B & O.....	117¼	115⅝	116⅝	115⅝	....
Bang & Ar	79	76½	78	75½	73
Barnet L..	38½	38½	38½	38	....
Barns'll A.	23¾	22¾	22¾	22⅜	24
Baruk Bro	128	124	124	128½	134⅜
Do 1st pf	109¾	109¼	109¼	109¼	....
Beaton Oil	12⅜	12⅜	12⅜	12⅜	14⅜
Behmut P.	79	78½	79	78¼	79
Beld & H..	20¼	20	20	20½	21¼
Bet N Ry..	....	....	....	....	....
Do P pref	86½	86½	86½	86⅜	....
Beth Stl...	61⅜	60	61⅜	60⅛	59½
Do 7% pf	119¾	119¾	119¾	119¾	....
Best & Co.	65	64	64⅝	63½	60⅜
Bloom'dle	38⅜	38⅜	38⅜	38½	36
Do pref.	110¼	110	110¼	....	....
Bon Ami.	68⅜	68⅜	68⅜	70	68¼
Booth Fish	6⅜	6¼	6⅜	6	....
Borden Co	169	168½	169	168	167
Briggs Mfg	25¾	25⅜	25⅜	25⅜	23¼
Brn Edis.	228¼	225½	228	226	229
Brn Man.	65¼	64¼	64½	64⅜	63½
Brn U Gas	148⅜	148	148¾	....	148
Brown Sh.	47⅜	47½	47⅜	47½	48
Brun Ter..	18⅜	17⅜	18⅜	18	18½
Brun-B C..	36¾	36⅜	36⅜	36⅜	34⅛
Bucyr Erie	27¾	27⅛	27⅛	27¼	27¼
Do C V p	36⅜	36	36⅜	36¼	36⅜
Burns Bros.	....	....	....	....	....
Do A....	99¾	98¾	99	....	....
Do B....	18⅛	17¼	17¼	....	16
Do pref.	99½	99½	99½	....	94
Bush Ter..	61⅝	61⅛	61⅝	61½	60⅜
Do deb..	111	110⅜	111	110⅜	110½
ButteC&Z.	5⅜	5⅜	5⅜	5⅜	6
Butterick	52	51	52	51⅜	52¼
Byers Co..	102	99	99⅜	100½	99⅛
Calif Pack	74⅜	73½	73½	73¼	76⅜
Calla Z&L.	2¼	2¼	2¼	2¼	....
Cal & Ariz	94½	94	94	93½	94
Cal & Hec.	21⅜	20⅝	20⅞	20⅞	21¼
CanDGAle	65	64⅜	64⅜	64⅜	65
Can Pacific	216⅜	215	215⅜	214½	210½
Case T Mch	271¾	270	270½	268	261
CentHRRNJ	320	318	318	319½	....
CerroDeP.	63	62⅜	62⅜	62⅝	62½
Cert-Teed	57⅛	57	57	57½	58
Certo Corp	76¼	73½	73½	73½	....
Chad-Cl M	5¾	5¾	5¾	....	....
Do pref.	14⅜	14½	14⅜	14¾	15
Chesa & O.	199	194¾	198	194½	190¼
Ches Corp.	79	77½	77½	77¼	78⅜
Chic&Alton	7⅜	7⅜	7⅜	7¼	....
Do pref.	11⅜	11¼	11⅜	11⅜	....
Chi & E Ill	41½	40¾	41½	....	....
Do pref.	71½	71½	71½	70	65
Chi Gt W..	12⅜	12¼	12½	12¼	10¾
Do pref.	27⅜	25¼	25¼	26½	23⅝
C M & St P	26⅜	26⅛	26⅜	26¼	22¾
Do pref	43	42⅜	42⅝	42½	39
Chi North	86¾	86	86	85⅜	79¾
Do pref.	141	141	141	....	....
Chi P Toel	130	130	130	130	....
C R I & P.	112¾	111⅛	112	110½	110
Do 7% pf	108¾	108¾	108¾	....	....
Chi T Crb	35	35	35	....	35¾
Childs Co	42¾	42	42¼	41	40⅝
Chile Cop.	38⅛	37¾	38	38	37⅜
Chrlstie B	114⅛	114⅛	114⅛	116⅜	....
Chrysr M	65⅛	63¾	63¾	64⅜	61⅜
Do pf A	115½	115½	115½	115	115½
City Strs B	87½	87	87⅜	87	86
Clev&Pgh	82¾	82¾	82¾	....	....
Clt Pens	100¾	98⅛	98⅛	99⅛	96⅛
Coca-Cola	138⅜	138½	138⅝	138¾	138
Colg&Ark	85½	85½	85½	86	84
Do pref.	107	101	101½	102	....
Col F & I..	83⅛	80⅛	80¾	82	72⅝
Colum Car	89	88	89	90	88¾
Col G & E	90¾	90	90⅛	89⅜	90⅝
Cont Cred	25¼	25	25	25	24⅝
Do 1st pf	90½	90⅛	90⅜	90	90
Do pf B	24½	24⅜	24½	23½	....
Cont I Tr	61⅛	60⅝	61⅛	61	63
Corn Sel vt	179¼	177	177	178¼	173¼
Cos Power	65¼	63⅛	63⅞	67⅝	69½
Congole.m	26⅞	25⅞	26	26½	24¾
Cong Cig.	75	72⅞	75	72½	74¼
Cons Cigar	86½	86	86¼	86¼	86¾
Cons Dist	1¼	1¼	1¼	1¼	1⅛
Cons Gas	138½	135	137⅞	135¾	136
Do pref	102¼	102⅛	102¼	102¼	102
ConlRCpf	70½	70½	70½	....	71¾
Cons Tex.	3¼	3¼	3½	3⅛	2⅞
Cont BakA	34½	33¾	34⅛	36⅛	37
Cont Bak B	4½	4¼	4¼	4½	4½
Cont Bk pf	91⅜	91¼	91½	90½	91¼
Cont Can..	97¼	96½	97	96⅜	93¾
Cont Insur	89	86⅛	86⅞	86	77⅜
Cont Motr	10¼	10⅛	10⅛	10¼	10¼
Corn Prod.	77½	74½	77	74	72⅛
Coty Inc.	144	143	144	144	146
Crucbl Stl	87½	87⅛	87½	86⅜	87⅛
Cuba C Sug	6⅜	6⅛	6⅜	....	....
Do pref.	27¼	25½	27¼	26½	26½
Cuba Co...	24⅞	24⅜	24⅜	24	25⅛
Cub A Sug.	21¼	21	21⅛	21¼	20
Cudy Pk..	65⅝	64¾	64¾	65	66¼
Curt Aero.	62⅞	61¼	62	62⅛	58¾
Cuy'el F..	52⅜	52⅜	52⅜	....	....
DavPeh C.	38	37⅜	37⅜	38	39¼
Del & Ho .	171½	171	171½	169	165½
Del L & W	146⅜	143¾	144½	142¾	....
Det Edis..	180½	180	180½	180½	178
Do 8% pf	108¾	108¾	108¾	....	....
Det Mot...	39¾	39¼	39¼	39¼	40
Det Stl...	31¾	31¾	31¾	....	....
Dev Pet...	3⅜	3⅜	3⅜	3⅜	3¾
Dia Match	38	38	38	38	38
Dodge B A	20½	19⅞	20	20	18⅜
Do pref.	71⅜	71	71½	71½	59⅜
Dome Mn.	10½	10½	10½	11	11
Dul S Sh...	3¼	3⅜	3¼	....	....
Dunhill In.	58⅜	58½	58½	58½	61
Dup De N.	36¼	35⅝	35⅞	35⅞	35½
Do deb..	116¼	115¼	116⅛	115¼	....
East Kod..	168½	168½	168½	168½	169
Eaton Axl.	32⅜	32½	32½	32¾	32¾
Elec'l Sr.	16	16	16	16	16¼
Do pref.	91½	90⅜	90⅜	92	....
El Aut Lt.	130½	129¾	130	129¾	127¾
Elec Boat.	13¾	13	13¾	13⅜	13
El P & Lt..	38¼	37⅜	37½	37	37½
Do pref.	108	107⅜	107⅜	....	....
Do 6% pf	125	125	125	125¼	....
El Refrig..	15¼	14⅜	15¼	14⅝	14
El Stor B..	71⅜	71	71⅜	71	71½
Endi John	80	79⅜	80	79⅜	80¾
Eng P Ser.	40⅜	39	40⅜	39½	36
Equit Off..	112⅜	111⅜	111⅜	112⅜	111⅜
Erie R R..	58½	57¼	58½	57¼	53
Do 1st pf	58¼	57⅜	58¼	57⅜	55½
Do 2d pf.	56⅜	56⅜	56⅜	....	....
Fairb Mor.	37¼	37¼	37¼	37¼	....
Fed L & T.	52⅜	52	52½	51⅜	53¼
Do pref.	94½	94½	94½	94½	94¼
F-Ph P Ins	214½	213	213½	212⅜	203
First N Str	28¼	28¼	28¾	29⅛	28¾
Fish Rub ..	15	14⅜	14⅜	14¾	14¾
Do 1st pf	83½	83½	83½	84¼	86
Fleishm'n	70½	69¾	70⅛	70	70⅜
Fl'shton C.	45	44⅜	45	44¾	45
Fox Film A	79½	79	79	79¾	80
Fr'ct Tex.	86⅜	84	84	85⅜	79½
Fuller Co..	....	....	....	....	....
Do P pf.	103½	103½	103½	104	....
Gas Stub.	....	....	....	....	....
Do A....	178	178	178	174	185
Gen Am T.	64⅜	64¾	64⅜	64⅜	66
Gen'r'l Mt	12½	12½	12½	12¾	13
Gen Asphl.	90⅝	86	86	89¾	81⅜
Do pref.	135	135	135	130	125
Gen Cable.	26¼	26¼	26¼	30	....
Do A....	78	75	75	78	64½
Gen Cigar.	69⅛	69	69⅛	68¾	69¼
Gen Elec..	141	138½	138½	140	133⅜
Do Spec.	11⅝	11½	11⅝	11⅜	11⅜
I G&ELA.	41⅜	41½	41⅜	41½	41
Gen Mot..	171⅜	169¼	169½	169	157⅜
Gen Pub Sv	126	126	126	125⅜	125
G O Ad A.	....	....	....	56½	56¼
Do cfts ..	43½	43	43¼	46½	43⅜
G Ry Sig.	103	101⅜	101⅜	102⅜	96¼
Gen Refrac.	70½	69¾	70¼	70½	70
Gillette...	102	101¼	101⅜	101¼	101⅝
Gimbel Br.	38¼	37½	37⅜	37¼	35⅝
Do pref.	90½	89¾	90½	....	89¼
Goldfen C.	22	21⅜	21⅜	21⅜	21¼
Gold Dust.	99⅜	97⅜	98⅛	98¼	94⅜
Goodrich..	81⅜	80⅜	81⅜	80	81¼
Do pref.	110	110	110	110	110
Good T&R.	53	52½	53	52¼	55⅜
Do 1st pf	93	92⅜	92⅜	92½	90½
Goth S H..	85⅜	84½	84½	85⅜	85¾
Do new.	85⅜	85⅜	85⅜	85⅜	85⅜
Do 2d pf.	123⅜	123⅜	123⅜	122⅜	124
Grah Pg..	20⅜	20	20⅜	20	18¾
Granby Cp.	42½	42⅛	42½	42½	42¼
Gt N O et	23	22½	22¾	23	21¾
Gt N Pf pf.	103⅜	98⅝	100¼	98⅝	95¾
Do pfctfs	98¼	97	97¼

NEW YORK BOND MARKET

NEW YORK, March 17.—(AP.)—Transactions in the most active bonds on the New York Stock Exchange today were as follows, 000 omitted in sales column, United States bonds in dollars and thirty-seconds of dollars:

U. S. GOVERNMENT BONDS.

Sales.		High.	Low.	Last.
3	Liberty 1st 4¼s	102 28	102 28	102 28
28	Do 2d 4¼s	102	101 30	101 30
65	Do 4th 4¼s	104 18	103 16	103 16
3	Treasury 4s	110 19	110 19	110 19
25	Do 3¼s '46-56	107 28	107 28	107 9
1	Do 3¼s '46-49	102 28	102 28	102 28

CORPORATION BONDS

Sales.		High.	Low.	Last.
2	Adams Ex cl tr 4s	90	90½	90½
5	Allis Chal 6s '37	104½	104½	104½
1	Am Agr Ch 1st 5s	105½	105½	105½
11	Am Smelt 5s	102¾	102¾	102¾
1	Am Sug Ref 6s	104½	104½	104½
1	Am T & T 5s	106½	106½	106½
7	Am T & T col 5s '46	106½	106½	106½
7	Am T & T ref 5s '60	106½	106½	106½
10	Am T & T col 4s	96½	96½	96½
24	Amazon Cop 6s	107½	107½	107½
1	Amer Cop 6s '29	105½	105½	105½
46	Andes C M 7s '43	127½	127½	127½
2	Ang Chil N Loan 8s	101½	101½	101½
1	Arm & Co Del 5½s	102	102	102
1	A T & S F adj 5s '95	103	103	103
13	A C Line un Pipe	103½	103½	103½
3	Atl Coast Line 4s	94½	94½	94½
10	Atl Gulf & W I 5s	103½	103½	103½
3	B & O 5½s 56	101½	101½	101½
2	Do 1st 5s	100½	100½	100½
4	Do 1½s 48	104	104	104
5	Do 5s D 1960	105	104½	105
2	Do 4s	90	89½	90
1	Do 4s S W Div	90	89½	90
1	Barnsdall 6s ex-war	91½	91½	91½
1	Beth Steel con 6s A	105	105	105
1	Do con 5s '36	104½	104½	104½
10	Bklyn City RR 1st 5s	94½	94½	94½
1	Bklyn Man Tr 5s	99	99	99
12	Bklyn Un El 1st 5s	103½	103½	103½
1	B R & P con 4½s	92½	92½	92½
1	Bush Term Bldg 5s	104½	104½	104½
1	Cal G & E 5s	104	104	104
1	Cal Pkr 5½s '38	104½	104½	104½
	Do 5s			
1	Camaguey Sugar 7s	104	104	104
1	Can N R 4½s '57	91	91	91
1	Can North 6½s 1926	100½	100½	100½
	Do 4½s			
4	Can Pacific 4½s	92½	92½	92½
	Do deb 4s			
2	Central Pac 4s	90½	90½	90½
	Do 1st gtd 4s			
3	Cerro de Pasco 7½s	104	104	104
1	Chee Corp 5s	97	97	97
1	C & A 5½s '30	101	101	101
1	C & A 4½s rfg 5s A	101	101	101
1	Do 4s rfg '29	97½	97½	97½
20	CMStP&P 5s '75 new	97	96½	97
	Do 5s new			
1	Chi Gt Western 4s	69	69	69
1	C Mail P gen 4½s	105		
	Do gen 4s A	93½	93½	93½
1	Chi & N W 6½s	112½	112½	112½
	Chi Railway 5s	89½	89½	89½
15	C R I & P 4½s '34	105½	105½	105½
	Do rfg 4s	93½	93½	93½
7	C T Hts & S E 5s	101½	101½	101½
	Do 5s			
1	Chi Un Sta 4½s B	104½	104½	104½
	Do 4½s A			
1	Chi & W Ind 4½s '62	102½	102½	102½
1	Chile Cop 5s '47	104½	104½	104½
1	Clas Gas & El 5½s	103	103	103
	Do rfg 6s A			
1	C C Cah L ref 5½s	102½	102½	102½
1	Clove Un Term 5s	103½	103½	103½
1	Comm'l Cable 4s	90	90	90
1	Con Coal Md 5s	97½	97½	97½
1	Con Gas N Y 5½s	106½	106½	106½
1	Consumers Pow 5s	104½	104½	104½
1	Crown Wil 5½s '51	100½	100½	100½
1	Cuba C Sug deb 6s	91½	91½	91½
1	Cuba Nor Rlys 5½s	97½	97½	97½
	Cub-Am sug col 8s	100½	100½	100½
1	Cub Inco sug 7½s	101	101	101
1	Del & Hud 7s	107½	107½	107½
1	Den & Rio Gr con 4s	84½	84½	84½
1	D & R G West 5s	81½	81½	81½
1	Dodd Dairy Corp 7s	97	97	97
1	Dold Packi Pkg 5s	101½	101½	101½
1	Duquesne Lt 4½s	101½	101½	101½
	Duke Inv con ext 7s			
	Do cr 4½s '42	97½	97½	97½
1	Do ext 4½s '56	97½	97½	97½
1	Do 1st ext 5s	101½	101½	101½
1	Do 1st ref 5s	101½	101½	101½
1	Do 4½s '57	97½	97½	97½
1	Do 4s '57	91	91	91
91	M R & P adj 5s A	101½	101½	101½
	Do 4s A	91½	91½	91½
1	Do 4s B	91½	91½	91½
24	Mo Pac 5s F '77	102½	102½	102½
6	Do 5s '65	97½	97½	97½
	Do gen 4s	81½	81½	81½
	Nassau El con 4s rcp	87½	87½	87½
	Nat Rad 6½s '41	90	90	90
	Do 6s '46	86½	86½	86½
	N E T & T 5s	104½	104½	104½
	Do gen 4½s B	104½	104½	104½
	Do gen 4s C	93½	93½	93½
1	New Orl Term 4s	94½	94½	94½
	N O Tex & M 6s B	100½	100½	100½
	Do 5s C	100½	100½	100½
	Do 5s D	100½	100½	100½
	Do 4½s E	93½	93½	93½
	Do 4½s A	93½	93½	93½
	Do rfg 4s	80½	80½	80½
	Do 5s A	94	94	94
	Do rfg 5s	94½	94½	94½
	Do rfg 4s	80½	80½	80½
	Do 5s B	94	94	94
	Do rfg 4s	80½	80½	80½
	Do 5s

RAP POWER TRUST

HIT DECEPTION IN $1,000,000 PROPAGANDA

By JOHN T. LAMBERT,
Universal Service.

WASHINGTON, March 16.—More than $1,000,000 a year is being spent in lobby, propaganda and other activities by the National Electric Light Association, a single unit of the power trust, according to an official report made to the United States Senate by the Federal Trade Commission, it has been learned.

The association is one of a group of public utility organizations which supports the power trust lobby in Washington headed by Josiah T. Newcomb.

Newcomb is the man who said their purpose was to get Muscle Shoals, to stop the Walsh resolution for investigation of the alleged trust and to prevent the passage of the Boulder Canyon Dam bill unless it was amended to suit their desires.

AND CONSUMER PAYS

Most of the $1,000,000 fund is assessed upon local power corporations, who collect it from the consumers who buy electric power.

At least a quarter of the fund is shown by the commission's report to have been spent to influence public opinion for private operation and against public operation of power companies.

Secret employing of college professors to teach their students the "virtues" of the corporations was roundly denounced by the commission.

In these efforts, the National Electric Light Association was shown by the commission to regard itself as "the voice of the electric industry."

"Bruce Barton envelope suffers" cost the association—and ultimately the consumers—$175,000, the report shows. Barton, New York newspaper and magazine writer, who prepared some of President Coolidge's campaign material, was hired by the association to write a series of honey articles in praise of the power corporations and in discouragement to public ownership. These articles were stuffed into the envelopes containing the monthly bills of the consumers.

SOUGHT HARVARD CHAIR

The report shows that in 1923, the National Electric Light Association began the establishment of a $50,000 fund to organize at Harvard University a "research staff in public utility management."

In one of the public utility courses established in the University of Colorado, 17 of the lecturers were found by the commission to be holding prominent positions with the telephone, street railway and power corporations of Denver.

One of the funds created by the association has been to devise a new set of college and school textbooks that will be more favorable to the industry.

Denouncing these alleged attempts of the power trust to "undermine" the integrity of universities and colleges, the commission said in its report to the Senate:

"The right of the industry to present its case before the bar of public opinion is unquestioned, provided such representation is made openly in the name of the industry, and therefore, without even a semblance of deception such as may be involved in subsidizing authors, teachers, universities or research organizations in order that inspired textbooks or other material may be given greater credibility because issued over the names of supposedly impartial writers.

"Where this is done, the general public may well question whether the scientific attitude and integrity of established institutions of higher learning are not being undermined."

It's a Girl!

MISS RUTH LUPOLD

Miss Lupold, a student at Pittsburgh College for Women, is taking the part of "Lloyd" in "The Adventurer," play written and produced by students at the college. And a handsome "Lloyd" she makes, too.

MUSIC
ELSHUCO TRIO
ART SOCIETY

PROGRAM

Trio in B major, Opus 8 (second Version) ..... Johannes Brahms, 1833-1897
Allegro con brio
Scherzo (Allegro molto)
Adagio
Allegro
Lieder (Volkston) ..... Peter Ilyich Tschaikowsky, 1840-1893
(The score is inscribed: "In Memory of a Great Artist")
Pezzo elegiaco
Tema con Variazioni
Andante flebile e Coda

The Elshuco Trio, William Kroll, violin; William Willeke, violoncello, and Aurelio Giorni, pianist, gave a beautiful concert in Carnegie Music Hall last night, closing the Art Society's present season. With the program came the stunning list of attractions for next season. While scanning the array of stars, our only wish was that under the new management the Art Society will not become merely a concert bureau to bring box office attractions, but will continue its policy that provided us with such music as the trio gave us last night.

With the exception of the Flonzaley Quartet, I know of no other chamber music organization that gives such utter satisfaction as the Elshuco Trio. Their ideals are the same; including a piano their music is slightly more popular than a quartet score. All three men are virtuosi and individual, yet the ensemble is of flawless unity. For me their playing has never been academic, and never before has it been so piquant as last night.

The Brahms Trio is one of this composer's earlier works, in which the broad cantilena of the opening bars is the keynote of the entire trio. The Brahms idiom is ever present, but he was less puzzling than at a later age. Although its themes were very clearly outlined, and the pattern was always obvious, its mathematics could not detract from the beauty of tone nor the pleasant flow of its melody. Paul Juon is a newcomer; a great teacher of composition in Berlin, he remains at the listening post of all new works. Although slightly under the spell of the new school, and while by no means a reactionary, he keeps well within the stockade of the old clan. His Litanies are richly woven; placed between Brahms and Tschaikowsky, they confessed their ancestry with no difficulty. As encores the trio played two movements from a quartet of Loillet, and the scherzo from the Brahms C Minor.

FRED LISSFELT.

DEATH ROLL

Jacob H. Petgen.

Jacob H. Petgen, formey Pittsburgher, died Wednesday in the University Hospital, Philadelphia. He was employed by the Pennsylvania Railroad for the last 46 years and was transferred to Philadelphia five years ago. He was born in New York and came to Pittsburgh when a youth. He was a member of St. Peter and Paul's Church and the Knights of St. George. He leaves his widow, one son, one daughter and two grandchildren.

Mrs. C. E. Hockensmith.

Mary McGowan Hockensmith, 64, wife of Charles E. Hockensmith, died yesterday at her home, 41 Edgemont avenue. She leaves her husband, three daughters, and seven grandchildren. She was a member of the Trinity Methodist Episcopal Church, Ladies' Aid Society and Foreign and Home Missionaries.

John L. Williams.

John L. Williams, 81, a Civil War veteran, died yesterday in his home, 1309 Federal street, North Side. He was born in Cambria county, near Ebensburg, and came to Pittsburgh in 1853. He enlisted in Company H, One Hundred and Ninety-second Pennsylvania Volunteers and served throughout the Civil War. He leaves one sister, and one brother.

Mrs. Dora D. Goldenson.

Mrs. Dora Delia Goldenson, lifelong resident of Pittsburgh, died suddenly yesterday morning at the home of her daughter, Mrs. M. H. Baron, in Brooklyn, where she was visiting. She was the widow of David J. Goldenson. She leaves four daughters, three brothers, 12 grandchildren and two great-grandchildren.

BUTLER MAN DIES AT AGE OF 97

BUTLER, Pa., March 17.—Joseph Brittain, 97, died in his home here yesterday after a brief illness. He was born in Bakerstown and came

SOUTHERNER TO PREACH IN U. P. CHURCH

Dr. James I. Vance, pastor of the First Presbyterian Church of Nashville, Tenn., will preach at two services Sunday and at services every evening next week with the exception of Saturday, in the Sixth United Presbyterian Church, North Highland avenue and Station street, East Liberty. Pastor of one of the largest churches of the Southern Presbyterian Church, Dr. Vance is also chairman of the church's executive committee of foreign missions; professor of Homiletics at Vanderbilt University, and trustee of Oglethorpe University and of Southwestern Presbyterian University.

The pulpit of the Bellevue Methodist Episcopal Church will be occupied Sunday by the Rev. Dr. Harry F. Ward, professor of Christian Ethics in Union Theological Seminary, New York; chairman of the American Civil Liberties Union and secretary of the Methodist Federation for Social Service.

The pre-Easter Sunday evening services being held at the Second Presbyterian Church, Eighth street, by the pastor, the Rev. Dr. George W. Shelton, are highly effective in drawing audiences. Dr. Shelton will preach Sunday on "The Last Prayer of Jesus" and "The Friends of Jesus." The male quartet will sing.

DR. DUNCAN TO SPEAK

A program of music will be given in the Emory Methodist Episcopal Church, North Highland avenue and Rippey street, Sunday evening at 7:45 o'clock, by the Glee Club of Pennsylvania College for Women, under the direction of Mrs. Mayhell Davis Rockwell. The Rev. Dr. W. Wofford T. Duncan, pastor, will speak on "Religion and College Life." His morning subject will be "Moral Responsibility."

"The Prodigal's Brother" will be the topic of the Rev. Dr. S. N. Hutchison's sermon Sunday morning in the East Liberty Presbyterian Church. Dr. Hutchison will speak in the evening on "The Goal of the Christian."

The Rev. Dr. Albert E. Day, pastor of Christ Methodist Episcopal Church, will continue his Sunday morning Lenten sermons at 11 o'clock on the general theme "Honest Questions About Jesus," the subject being "Jesus and the Woman of Tyre—Was He a Narrow Nationalist?" At 8 p. m. he will preach on the theme "The Peril of the Crowd."

DR. LANG RETURNS

The Rev. Dr. David Lang, pastor of Shady Avenue Presbyterian Church, who has recently returned from the South, will preach at both services.

"Laetare Sunday," the one Sunday in Lent when the altar is decked with flowers, the organ played and rose-colored vestments worn, will be observed in Epiphany Catholic Church, Sunday, when the combined junior and senior choirs in the loft will sing the "Missa Solemnis" in four voices, and the surpliced boy choir will sing special hymns in the sanctuary. The Rev. Law A. O. O'Connell will preach.

The first anniversary of the dedication of the new East End Christian Church, South Highland avenue and Alder street, will be celebrated both morning and evening Sunday. The Rev. Dr. John Ray Ewers will preach in the morning on the theme, "Upon This Book I Will Build My Church," and in the evening on "Why a Church?" Following the evening sermon, a half hour open forum will be conducted by Dr. Ewers.

EMORY SUNDAY SCHOOL BUILDING CONTRACT LET

Emory Methodist Episcopal Church, North Highland avenue and Rippey street this week let the contract for the construction of its new Sunday School building to be erected on Rippey street, adjoining the present school room, to Cuthbert Brothers. Ground will be broken in a few days. The plans call for a three-story structure, to cost more than $150,000. The building will face on Rippey street with an entrance and driveway from Highland avenue. It will be constructed of the same material as the present building and will be throughly modern in design and equipment.

DEBATE TO BE HELD IN ST. PETER'S PARISH HALL

A dinner and debate will be held tonight in St. Peter's Episcopal Church Parish Hall in commemoration of St. Patrick's Day. The dinner will be given under the direction of a group of women in the church organized for this special occasion. The debate on "Mother India," which will follow the dinner, is to be between Mrs. F. O. Johnson and Prafulla C. Mukerji. Mrs. Johnson, wife of the rector of Christ Episcopal Church, spent 18 years in India. Mr. Mukerji is a Hindu connected with the University of Pittsburgh.

CHURCHES PREPARING PRE-EASTER CAMPAIGN

The Methodist and United Presbyterian Churches of Noblestown, and the Presbyterian and United Presbyterian Churches of Oakdale and Hennerdale, are preparing for an unusual evangelistic campaign, for two weeks before Easter, beginning March 25. The Rev. Clifford E. Barbour, assistant pastor of the Shadyside Presbyterian Church, will have charge of the services, all of which will be held in the Oakdale Presbyterian Church.

PRIEST TO PREACH TO DEAF IN SIGN LANGUAGE

The Rev. Daniel D. Higgins, of New Orleans, member of the Redemptorist Order, will have charge of a week's mission for the adult deaf mutes of Pittsburgh in Old St. Patrick's Church, Seventeenth and Liberty avenues, beginning, April

YORK TO SPEAK IN SECOND U. P.

Upon invitation of the Rev. Dr. George W. Shelton, pastor of Second Presbyterian Church, Eighth street, Sergt. Alvin York, of Tennessee World War hero, will speak at Second Church Sunday evening at 7:45 o'clock. He will relate his war experiences and how he was changed from a conscientious objector by the moral values of the war. Gen. Foch proclaimed York as the greatest hero of the World War Single-handed, it is said, he captured several machine guns and 132 men. York is devoting himself to his mountain people where he is a lay preacher and educator.

DR. TURNBULL TO SPEAK AT BIBLE CONFERENCE

The Rev. Dr. W. M. Turnbull, vice president of the Christian and Missionary Alliance of Pittsburgh and Western Pennsylvania, will be the principal speaker at the annual Bible Conference and Missionary convention of the Alliance, which will begin Sunday in the North Side Carnegie Music Hall and continue until Sunday, March 25.

BREAK GROUND FOR NEW CHURCH ON MARCH 25

Ground-breaking services for a new church for the Epiphany Lutheran congregation will be held Sunday afternoon, March 25, on the new site, Lemington and Euclid avenues. This location, directly opposite the

EASTERN STAR ELECTS

Photo by Sun-Tele Staff Photographer.

NEW OFFICERS

Daylight Chapter, No. 870, inducted its new officers at exercises in Moose Temple. Miss Madge Graber (left) is the conductress; Mrs. Margaret Lee Miller (center), worthy matron, and Mrs. Nancy I. Munn, also a conductress.

ONE-ARM DEATH DRIVER GETS 6 MONTHS

Convicted as a "one-armed" driver responsible for the death of a child celebrating her eighth birthday, Charles Gerwig, 22, of 406 Hemlock street, was sentenced to the workhouse for six months by Judge Thomas D. Carnahan yesterday in Criminal Court.

"It's about time that automobile drivers take notice that there are other people on the streets," declared Judge Carnahan, denying a plea for a parole. Gerwig's mother fainted when sentence was passed and was carried from the courtroom.

Gerwig was found guilty of involuntary manslaughter January 5. He was accused of killing Melvin Hackett, Jr., of 914 Columbus avenue, North Side, as the lad crossed Columbus avenue near R. street July 24 last to summon his father home for a celebration of his eighth birthday. Gerwig was driving rapidly with one arm about a girl companion and crushed the boy against a pole, snapping off a section of the pole with the upper section remaining suspended to the wires, according to the testimony.

WOMAN SLAYER GETS 20 YRS.

Mrs. Theresa Bess, 22, Negro, was sentenced to the workhouse for 5 to 20 years by Visiting Judge Charles M. Culver in Criminal Court yesterday. She had entered a plea of guilty to a charge of murder and the crime was fixed by the court at second degree murder.

The testimony showed that, intoxicated, she went to a party at House No. 35, Cliff Mine, the night of November 9. She induced Robert Halsley, 26, Negro, to go to the porch and there shot him. She testified that she did not recall the circumstances. No motive was shown. Mrs. Bess and her 4-year-old child were deserted two years ago by her husband and she conducted a boarding house at Cliff Mine.

ANSWERS RAP AT RED CROSS

Criticism of the American Red Cross cited in the testimony of Rev. Charles F. Fehrenbach, pastor of the Catholic Church of the Nativity, Broughton, before the Senate mine strike investigating committee, is answered in a re-statement of the attitude of the Red Cross, A. K. Oliver, president of the Pittsburgh chapter of the Red Cross, set forth some time ago that the organization took no part in relief measures in industrial disputes.

Mr. Oliver pointed out that the Red Cross acts in extending relief only in cases of emergency caused by the elements or by pestilence and in furnishing medical aid, nurses and assistance to victims of disasters. Such being its policy, he said, it would not be expected to act in the mine strike.

COLLEGE SUSPENDS SIX FOR PAL MARRIAGE TALK

VANCOUVER, B. C., March 17.—An unauthorized lecture advocating companionate marriage today placed six directing members of the Social Science Club of the University of British Columbia in jeopardy of suspension.

News of the unadvertised lecture delivered by Dr. Lyle Telford, brought a flood of parental protests to the university directors in which it was protested that companionate marriage had been brazenly ex-

DAVIDSON AND AVIATION CHIEF FLY TO MEXICO

WASHINGTON, March 17.—Assistant Secretary of War F. Trubee Davidson and Gen. James E. Fecht, chief of the air corps, arrived at Vera Cruz, then left in their plane for Minantitlan, Mexico, a dispatch to the State Department announced. They were received by military and naval authorities and a Mexican warship fired a salute in their honor.

BOYS HELD FOR COURT IN $13 STAMP THEFT

Accused of stealing $13 from the postoffice at Joffre, Washington County, on March 4, Albert Maccere, 16, and Adolph Caras, 17, both of Cherry Valley, have been held for court by the United States Commissioner. The postoffice is in a general store at Joffre, and the boys are said to have broken into the store and taken a large quantity of merchandise, along with the money.

DIED

ADAMS—Suddenly, Thursday, March 15, 1928, at 8:30 p. m., at his late residence, 12 Seneca street, JOHN T. (Jack) ADAMS, survived by his mother, one sister and four brothers. Funeral from his late residence Monday afternoon at 2 o'clock. Friends are invited.

BIGGS—On Thursday evening, March 15, 1928, at 7:30 o'clock, MARTHA ELIZABETH GREDE, widow of William Biggs, Sr., in her 85th year. Services at the home of her son, William Biggs, Jr., 1604 Northumberland street, Squirrel Hill, on Sunday afternoon at 2:30 o'clock. Interment private. (Chicago (Ill.) and Buffalo (N. Y.) papers please copy.)

BLASCHE—At St. John's Hospital, on Friday, March 16, 1928, at 7:30 p. m., MAE M. BLASCHE (nee Crawford), beloved wife of Charles W. Blasche, aged 33 years. Funeral from her parents' residence, 1424 Eckert street, N. S. Services at the Calvary Christian Church, Shadeland avenue, N. S. Time will be announced later.

BRAUN—On Friday, March 16, at 6:45 p. m., EDWARD BRAUN, SR., in his 72nd year, husband of Alice Braun (nee Wiesenfeld), at his home, 1616 Vance ave., Coraopolis. Funeral services at St. Joseph's Catholic Church on Monday, March 19, at 9 a. m. Interment at St. Alphonsus Cemetery at Wexford. (New Castle papers please copy.)

BROWN—On Friday, March 16, 1928, at 12:02 a. m., CHARLES T. BROWN. Funeral services at Lowrie's chapel, Beaver avenue and Liverpool street, North Side, on Monday, March 19, at 2 p. m. Friends invited.

CORFIELD—On Friday, March 16, 1928, at 9:15 p. m., MARY M., wife of Richard Corfield. Funeral from the home of her daughter, Mrs. Clarence F. Myers, Ballerua road, Ross township, on Monday at 2 p. m. Take car No. 12 to Quail stop.

CUNNINGHAM—At Phoenixville, Pa., Friday morning, March 16, 1928, at 1:40 o'clock, EDWARD W. CUNNINGHAM, son of the late John and Ann McDermott Cunningham. Funeral from the family residence, Belle Ward street, Monday morning at 9:30 o'clock. Blessing services at St. Paul's Cathedral at 10 o'clock.

DONLEY—On Thursday, March 15, 1928, at 11:30 a. m., HULDAH RUTH DONLEY (nee Cox), wife of the late Woodward G. Donley, in her 73d year. Funeral services at the family home, 619 Climax street, on Saturday at 2 o'clock. Friends of the family invited to attend. Interment in South Side Cemetery Sunday at 2 p. m.

ENGLAND—On Friday, March 16, 1928, at 2:30 p. m., FRANCES FAWCETT, wife of Chester E. England, in her 34th year. Funeral from her late home, 443 Florence avenue, Avalon, Pa., Monday, March 19, at 2 p. m. Friends are invited.

GOLDENSON—At Brooklyn, N. Y., on Friday, March 16, 1928, DORA BELLA GOLDENSON, widow of David Joseph Goldenson. Funeral from residence of her daughter, Mrs. Joseph T. Goldstein, 2795 Avon avenue, Pittsburgh, Pa., Sunday, March 18, at 2 p. m. Interment in Beth Hamedrash Hagodol Cemetery, McKees Rocks, Pa.

HOCKENSMITH—On Friday, March 16, 1928, at 4 a. m., MARY McGOWAN STEWART, beloved wife of Charles E. Hockensmith, at the family home, 41 Edgemont st., in her sixty-fifth year. Survived by her husband and three daughters, Mrs. Lettie Schmunk and Mrs. Ivy Vardy, both of Philadelphia, and Mrs. Myrtle Burr of Dormont. Services on Sunday afternoon at 2 o'clock. Friends invited. Interment in South Side Cemetery.

HODGSON—On Thursday, March 15, 1928, at 6 p. m., ESTHER FRANCES LLOYD, wife of William M. Hodgson, in her 54th year, daughter of Henry J. and the late Frances Davis Lloyd. Services Sunday at 2:30 p. m., at the family home, 7 Main street, Overbrook, Borough, near Library road. Friends of the family and members of Arlington Avenue Congregational Church are invited. Interment in South Side Cemetery.

HUTCHINSON—THOMAS B. of Washington, D. C., formerly of Pittsburgh. Services at the residence of his niece, Mrs. Phillip S. Pyle, 3539 Ellsworth avenue, Pittsburgh. Notice of time later.

LUTZ—On Thursday, March 15, 1928, at 10:50 a. m., JACOB LUTZ, husband of the late Margaret McNulty Lutz, in his 74th year. Survived by two daughters, Mrs. Frank Stadtt and Mrs. Joseph Volk. Funeral on Monday, March 19, at 8:30 a. m., from daughter's residence, 2611 California avenue. Requiem mass at St. Frances Xavier Church at 9 a. m. Friends are invited.

MAZZARELLA—On Thursday, March 15, 1928, at 1:30 p. m., PETER MAZZARELLA, SR., aged 63 years, husband of Rose Mazzarella. Funeral from the family home, 189 Baldwin street, Hays borough, on Monday morning, March 19, at 8:30 a. m. High mass of requiem at Holy Angle's Church at 9 a. m.

MEWHERTER—On Friday, March 16, 1928, at 7:45 p. m., WILLIAM MEWHERTER, aged 66 years. Funeral from his late residence, 202 Florence street, Wilmerding, on Sunday evening, March 18, at 8:45 p. m. Services from the First Presbyterian Church, Derry, Pa., on Monday, March 19, at 2 p. m. Interment in Old Salem Cemetery.

MCDOWELL—At Denver, Col., Tuesday, March 13, 1928, SAMUEL M'DOWELL. Funeral services at the home of his son, John McDowell, 319 Mercer street, Turtle Creek, Monday, March 19, at 1:30 p. m. Friends are invited. Interment in Uniondale Cemetery.

MCGEE—Suddenly, on Thursday morning, March 15, 1928, at 1:30 o'clock, EMMA KENNEDY MCGEE, beloved wife of Patrick L. McGee, at the residence of her father, March 19, at 8:30 a. m. Requiem mass at the Resurrection Church, Brookline, at 9:30 a. m. Friends invited. Interment in St. Mary's Cemetery. Take car 26 to Creedmore ave.

MCGINNIS—At the residence of her daughter, Mrs. N. R. Leslie, 815 Walnut st., Wilkinsburg, Pa., on Friday, March 16, 1928, MRS. JULIA A. MCGINNIS. Service and interment at the United Presbyterian Church, Eskota Corner, Pa., Sabbath at 3:30 p. m.

NOLTE—At St. Francis Hospital, on Friday, March 16, at 12:30 p. m., MARGARET CATHERINE NOLTE, wife of Clarence C. Nolte, in her 28th year. Funeral services on Sunday, March 18, at 7 p. m., at her family home, 1021 Main st., Conoquilla, Pa. Interment Vandergrift, Pa., on Monday.

OCHSENHIRT—On Friday, March 16, 1928, ADAM OCHSENHIRT, SR., formerly of Millvale, husband of the late Mary Ochsenhirt (nee Zimmermann), in his 71st year. Funeral from his late home, 337 Orchard street, Springdale, Pa., Monday, March 19, at 2 p. m. Friends are invited.

PETGEN—At the University Hospital, Philadelphia, Wednesday, March 14, 1928, at 1:30 p. m., JACOB H. PETGEN, husband of Peg J. Keighler. Papers from the residence of his daughter, Mrs. E. A. Berodle, 7019 Mt. Vernon street, Monday. High mass at St. Peter and Paul's Church at 9 o'clock. Friends invited.

RAAB—On Friday, March 16, 1928, DOROTHY M. RAAB, daughter of Rudolph H. and Beatie M. Raab (nee Charlton), in her 4th year. Funeral from the parents' residence, 1727 Steadman street, N. S., on Sunday at 2 p. m. Friends are invited.

ROGGIE—On Friday, March 16, 1928, at 6:45 p. m., MARY LANKEMEYER ROGGIE, in her 71st year. Funeral services on Tuesday, March 20, Solemn high mass of requiem at St. Clair's Roman Catholic Church at 10 a. m. Interment in St. Michael's Cemetery, Elizabeth, Pa.

RUFFNER—MARIE ROSE KENNEDY, 712 North Holland ave., Braddock, died suddenly Friday, March 16, 1928, 8:30 a. m., of paralysis. Funeral Tuesday, March 20, 9 a. m., from St. Brendan R. C. Church.

STAUFFER—On Thursday, March 15, 1928, at 11:45 p. m., JOHN STAUFFER, beloved husband of Carrie Stauffer (nee Lauer). Services at the late residence, 1304 Westmar street, N. S., on Sunday, March 18, at 2 p. m. Friends are invited.

STURM—On Friday morning, March 16, 1928, at 7:30 o'clock, HENRY, husband of Charlotte Kearns Sturm. Services at his residence, 675 Penn avenue, E. E., Monday morning at 10 o'clock. Interment private.

THOMAS—On Wednesday evening, March 14, 1928, at 10 o'clock, SARAH A. THOMAS, beloved daughter of William J. and Mary Thomas (nee Kunz), in her seventeenth year. Services at her parents' residence, 701 Eureka st., on Sunday afternoon at 2:30 o'clock. Friends invited. Interment in South Side Cemetery.

TUTTLE—On Thursday evening, March 15, 1928, at 10 o'clock, OLIVE LEWIS TUTTLE, aged 17 years. Wife of Earl Tuttle and daughter of Mr. and Mrs. Samuel Lewis of Gastonville, Pa. Funeral services at the Gastonville Methodist Episcopal Church, Sunday, March 18, at 2:30 p. m. Interment in Finleyville Cemetery.

VENABLES—On Friday, March 16, 1928, at 9 p. m., at her home, 507 East Eighth avenue, Tarentum, Pa., SARAH F. VENABLES, widow of T. J. Venables, Sr. Funeral services on Monday morning, March 19, at 9 o'clock, interment Tuesday morning at 10:30 o'clock in Prospect Cemetery.

WIREBACK—On Saturday morning, March 17, 1928, MARGARET ELIZABETH WIREBACK, aged 83 years. Services at the home of her son, Joseph F. Wireback, 3841 S. Wheeldin avenue, E. E., Monday evening at 8 o'clock. Friends invited. Interment at St. Petersburg, Fla., Tuesday.

IN MEMORIAM.

In loving memory of our dear mother, Mary J. Kain.

It seems we scarcely knew her,
In her many years on earth,
Nor realized till she had gone
Her wondrous woman's worth.
With aching hearts we know too late,
There never was another,
So fine and true the whole way through
As she whom we called—Mother.

FLORISTS.

SPECIAL—Tulips, $1.00 doz. Date Hill Floral Co., 7th near Wood. At. 3072.

POTTED plants, 35, 50, 75, $1 up. We "sell," Gallaher, Florist, 221 Diamond. Gr. 10481.

FUNERAL designs, $5 and up. Frank J. Zak, Florist, 540 E. Ohio st. Fairfax 6273.

FUNERAL FLOWERS
Order by
PHONE 3726 and 3727 ATLANTIC
AT ANY PRICE DESIRED.
McClements
505 WOOD STREET

The Sun-Telegraph
Evening and Sunday Morning
PUBLICATION BUILDING,
GAZETTE SQUARE,
PITTSBURGH, PA.
DOWNTOWN OFFICE,
WANT AD CORNER,
FIFTH AND MARKET.
FOR WANT ADS ONLY
Telephone Grant 5400
All Other Departments Grant 6500.
Transient Rates for Classified Advertising.

Daily or Sunday
CASH RATES
One time, 6c a word. Minimum price 60c.
Three consecutive times (Daily or Sunday) 12c a word. Minimum price $1.44 for 3 times.
Seven consecutive times (Daily or Sunday) 24c a word. Minimum price $3.36 for 7 times.
Situations Wanted, 1½c a word. Minimum price for each insertion, 25c

CHARGE RATES
Transient, per line ..... $.91
Three or more consecutive insertions, each time, per line ..... .25
With light-faced caps, per line ..... .32
Six average words to a line. No classified advertisement taken consisting of less than two lines.
Cards of thanks, church announcements, deaths, memorians, birth and marriage notices 4c per word; minimum $1.
Advertisers, if they desire, may have answers to advertisements come to this office, count cost of five words for address.
If replies to advertisements have to be mailed (outside of the city only) send 10c for postage.
Telephone or mail orders to discontinue or change "Till Forbid" advertisements should be confirmed by letter.
The Sun-Telegraph will not be responsible for more than one incorrect insertion of an advertisement ordered for more than one time.
Advertisers should ask for and retain receipt or payment of classified ads, as mistakes cannot be rectified without them.
The publisher reserves the right to reject any advertisement deemed objectionable.

Branch Offices:
Downtown, Fifth and Market.
East End, 6123 Center Avenue, near Penn.
Homewood, 540 Homewood Avenue.
Brushton, 854 Brushton Avenue.
Oakland, 3805 Forbes Street.
South Side, 1916 Carson Street.
Hill Top, 423 Warrington Avenue.
Brookline, 914 Brookline Boulevard.
North Side, 320 Federal Street.
North Side, 456 Federal Street.
North Side, 921 Federal Street.
North Side, 1477 Beaver Avenue.
North Side, 1301 Beaver Avenue.
North Side, 2744 Brighton Road.
Aspinwall, 247 Prospect Road.
Braddock, 703 Braddock Avenue.
Carrick, 2401 Brownsville Road.
Crafton, 53 Station Street.
Dormont, 1651 Potomac Avenue.
Etna, 3 Prospect Street.
Homestead, 515 Eighth Avenue.
Millvale, 425 Grant Avenue.
McKees Rocks, 716 Chartiers Avenue.
McKeesport, 570 Fifth Avenue.
Sharpsburg, 604 Main Street.
Sewickley, 7606 Edgewood Street.
Wilkinsburg, 624 Rebecca Street.
Wilkinsburg, 1029 Wood Street.

Lost and Found 1

LOST, March 6, 1928, platinum bracelet containing 111 diamonds and 15 sapphires in vicinity of downtown Pittsburgh or East Liberty; liberal reward for return in good condition. Communicate with G. F. Forster Co., 1105 Standard Life Bldg., Pittsburgh, Pa. Court 1710.

LOST

Will the party who picked up pin in Oppenheim, Collins Bldg. room return same at once to 401 Union Bank Building. Reward.

LOST—Wednesday afternoon in Woolworth's, Smithfield st., Gimbel's or vicinity, a 4-stone diamond ring; plain gold mounting; reward. Call Cedar 7206-J.

LOST—Gray Angora cat, with collar marked "Ellie;" reward. Hazel 5878-W.

LOST—French poodle; answers name "Rover." Reward. 1826 Forbes st.

TAN pigskin wallet lost, containing auto license and money. Reward. Sterling 5910.

FOUND ON STREET CARS, WEDNESDAY, MARCH 14.
Glasses, route 83.
Rosary, route 67.
Purse, route 60.
Purse, route 22.
Ring, route 22.
Purse, route 67.
Glasses, route 44.
Cuff Link, route 67.
THURSDAY, MARCH 15.
Watch, route 69.
Purse, route 79.
Buckle, route 18.
Purse, route 71.
Purse, route 49.
Information concerning these articles may be had by calling Pittsburgh Railways Co. Lost Dept., Grant 1450. Ask for Extension 148.

MENTION THE SUN-TELEGRAPH WHEN ANSWERING ADVERTISEMENTS.

Where to Dine 93

ATLAS Restaurant, 424 Penn ave.—A place for the whole family; German cooking.

DELMONICO RESTAURANT, 626 Wylie ave.—An endless variety of good food.

FOSTER'S Restaurant, 626 Liberty ave.; dine at our beautiful din ers, 2nd floor.

GAMBARANA BRO. REST., 324 Diamond st.; Italian cooking; dining. At. 6142.

GARVIN'S LUNCH, 826 Liberty ave. Special sandwiches built. Real home cooking.

FRAAS Bros. Restaurant, 435 Liberty ave.—Best food, served properly. 5th and Sixth.

IN E. Liberty it's the Penn Alta, 6215 Penn ave. Music, dancing; no cover ch. Hi. 9171.

IN OAKLAND it's the Rialto Lunch, 3706 Forbes; home cooking any hour.

KLEMAN'S INN—Fine cuisine. Mgr. Antal Keller; dinner, dancing. Hilland 7900.

LET'S meet and eat at Kramer's, 9th, 10th, 11th; week days 7:30 midnight, 25 Grosse.

LIBERTY REST., 2827 W. Liberty ave.; Dormont's leading cafe. Open day & night.

PARIS INN, 830 Fifth ave.—Chinese and American cooking. Music. Atlantic 1305.

MENTION THE SUN-TELEGRAPH WHEN ANSWERING ADVERTISEMENTS

Wanted—Agents 8

AGENTS — Distributing and salesmen wanted for Western Pennsylvania territory to sell a fast-selling 5c piece of candy. Write Mr. Hanlon, 111 Spring Garden st., Philadelphia.

AGENTS wanted to solicit for silk hose. Write Box 47, McKeesport, Pa.

MENTION THE SUN-TELEGRAPH WHEN ANSWERING ADVERTISEMENTS.

Mail Order 70

HONEY—Delicious extracted honey, direct from beekeeper; 5 lbs., $1; 6 lbs., $1.65, or 12 lbs. for $2.90, delivered by parcel post; satisfaction guaranteed or money refunded. L. E. Hostetter, R. 5, Lancaster, Pa.

MENTION THE SUN-TELEGRAPH WHEN ANSWERING ADVERTISEMENTS.

Male Help Wanted 2

A Large Chain Store Corp.
Requires four high-grade men between 21 and 40 years of age to qualify for store managers. See Mr. Mann, 4000 Jenkins Arcade, 9 a. m. or 2 p. m. No other time.

AUTO SALESMAN.
Experienced salesman on Dodge cars; large territory; industrial conditions good; must be a producer; references required. J. E. Herbertson, South Greensville, Pa.

EXTRACT OF MALT—a highly concentrated dry barley hop-flavored powdered malt; something new; used instead of malt syrup; far superior; guaranteed; a trial run will convince; regular full-sized can, $1.00 prepaid; salesmen, dealers and state distributors wanted everywhere. German American Trading Co., 323 Kasota Bldg., Minneapolis, Minn.

COLORED JANITOR
Competent reliable man, with good references; one that has had experience as head janitor preferred. See "Desk," care Sun-Telegraph Publication Bldg., Pennland st. and Strawberry way, city.

Male Help Wanted

EXPERIENCED, reliable building loan salesman, capable of handling new cash, make a profitable connection with reliable, well established association. Write B 196, Sun-Telegraph.

LARGE NEW YORK CORP.
is seeking a few high-grade men for Butler territory. See Mr. Mann, 4000 Jenkins Arcade, 9 a. m. or 2 p. m. No other time.

MEN—35-40 who know city and surrounding territory. Apply 317 Penn Building, Saturday and Sunday, 10 to 6; references required; salary and commission.

Permanent Employment
Positively no experience required; commercial radio transmitting company wants large number single young men now; ship and shore duty; positions are all salaried around $130. Radio Corporation, 251 Fourth ave.

PIN SETTER wanted; must be white and experienced and over 18 years of age, 306 Federal st., North Side.

SALESMAN WANTED
Must have good references and be willing to work or need not apply. Good opportunity for right party. Hynes Motor Sales Co., West View 1282.

SALESMAN wanted to sell complete line of tags, plain and printed, in Pittsburgh territory; commission basis; to sell for manufacturer; good opportunity. For details apply to H 230, Sun-Telegraph.

SALESMEN—To call on home owners everywhere; our proposition insures good income to consistent workers. Call or write Mr. Rosenberg, 600 Arcade Bldg., 339 6th av.

SALESMEN sell latest article out; money maker and sure winner. Paramount Sales Co., P. O. Box 846, East Liverpool, Ohio.

TRADE SCHOOL
Ambitious men wanted; earn $65 to $100 per week; learn automobile mechanics, automobile electricity; bricklaying, plastering, welding; interior decorating; sign or commercial arts; all instructions absolutely practical and individual; classes every day and Tuesday and Thursday evenings; catalog free; visitors welcome.
Pgh. Auto & Trade School,
405 Penn ave., Dept. "T," Pittsburgh, Pa.

YOUNG MAN wanted as assistant buyer and manager for basement department; must be familiar with piece goods. Address The Hub, Wheeling, W. Va.

YOUNG MAN wanted as assistant buyer and manager for basement department; must be familiar with piece goods. Address The Hub, Wheeling, W. Va.

MENTION THE SUN-TELEGRAPH WHEN ANSWERING ADVERTISEMENTS.

Male Help Special 3

MONEY for you at home; men and women; can earn $15 to $25 a week in spare time writing show cards; no canvassing or selling; we instruct you and supply you with work. Write today. The Mechanik Co., Ltd., 129 Dominion Bldg., Toronto, Can.

SALESMAN WANTED to sell service contracts to dealers in Western Pennsylvania; large national business. Exceptional chance; should average over $100 weekly. Good man can make more than this and build up a permanent business. Must be able to give bond and finance self for 30 days. Automobile accessory experienced in calling on tire dealers helpful but not essential. In answering give references and phone number. President of company is here to interview applicants. M. L. Brown, Roosevelt Hotel.

MENTION THE SUN-TELEGRAPH WHEN ANSWERING ADVERTISEMENTS.

Female Help Wanted 4

MR. MORELAND

In our automatic telegraph department will interview single young women to qualify for 200 positions. Room 704, 311 Fourth Ave.

MENTION THE SUN-TELEGRAPH WHEN ANSWERING ADVERTISEMENTS.

Situations Wanted, Male 6

15 Days of USED CAR VALUES

1st Annual Year's Greatest Used Car Sale

The Best Buys of the Motor Car Dealers of Pittsburgh Are Listed Below:

Select Your Car Today from These Sale Specials!

Wanted—Business 11

AIR and cotton mattresses renovated, built; beautiful comforts, feather mattresses made from feather beds; half price this week. Fairfax 1407.

WINDOW SHADES
caned like new; Acme process. FA 7150.

CARPENTER, builder, remodeling, shingling, houses reroofing; prices right. Cedar 5437-W.

ROOFING, weather stripping, painting, shingle re-siding on easy terms; estimates free. Montrose 1165.

CONCRETE CONSTRUCTION.
Free estimates, work guaranteed. Parker, Cedar 2603-J.

FREE ESTIMATES—CONTRACTING.
New work—Alterations—Repairs—Roofing. LINDEN 5695-J.

PAINTING, hardwood floors laid or refinished; prices reasonable; work guaranteed. Hiland 5159.

PAPERHANGING done reasonable; work guaranteed; paper furnished if desired. Inc. Schooley 1841.

ELEC WIRING 8 rooms with brown and all fixtures for $75. Hemlock 1766-J.

Plastering and chimney pointing; work guaranteed. Linden 4125-W.

FEATHERSTRIPPING, wood & metal fly screens; easy payments. Phone Cedar 1216.

Plastering Work guaranteed. Thomas, Montrose 2467.

PAPERHANGING—Expert workmanship, 9c a roll if purchaser buys paper. No. 0857.

PAPERHANGING, painting, sign-painting; work guaranteed; reas. Montrose 0665.

ENTION THE SUN-TELEGRAPH WHEN ANSWERING ADVERTISEMENTS

Transfer, Storage 67

McFarland Storage
DISTRIBUTORS OF ALL COMMODITIES. JOHNSTOWN, NILES AND WARREN DAILY.
26th st. and P. R. R. siding.
PHONE GRANT 3524-5047.

MOVING Get our estimate.
J. G. Fisher, Pa. 2009.

ENTION THE SUN-TELEGRAPH WHEN ANSWERING ADVERTISEMENTS

Landscape Gardeners 87

TREES pruned and sprayed. Frank C. Jones, landscape gardener, 259 Bayne st., Bellevue, Linden 0742.

ENTION THE SUN-TELEGRAPH WHEN ANSWERING ADVERTISEMENTS

Let Apartments 23

The Frontenac
South Highland and Howe St.
In Select Fifth Ave. District.

Always Open 9 a. m. to 10 p. m. For Inspection AND Occupancy

The most modern and reasonably priced apartment in Pittsburgh.
Hiland 9113. Montrose 6906.

LEBANON HALL
The Aristocrat of the South Hills

A few choice three and four-room apartments with the very latest equipment; auto refrigeration, electric dishwasher, built-in features with reception room, 11 room and roof garden. References required.
Rentals $75 to $90 per month

Colonial Realty Co.
318 Washington st., Lobach 6016.
Mt. Lebanon. Open evenings and Sundays.

KOCH APARTMENTS
5127 CENTER AVE.

Five steam heat, hot water, kitchen ranges, five-room apartments, tile baths, hardwood floors, with window shades and screens and janitor service.
$70 TO $75.
Cars stop at door; bus stops on boulevard in rear. One apartment at once, other May 1. Sun janitor on premises, or call Court 2702, or Hiland 4804-J.

MT. LEBANON.
4 and 5-room apartments, including refrigeration, heat, etc. Ready for occupancy March, April and May 1st.
W. A. BODE & CO.,
707 Washington Road,
Lehigh 1808.

D'Arlington Apartments
CORNER NEVILLE AND BAYARD STS.
Seven rooms, 2 baths, heat, electric refrigeration; rent $185. Phone Mayflower 2209.

HOLDEN ST., 5737, near Maryland—First floor, 5 rooms, sunlight; janitor, $65. Tel SUMMERLEA ST.—First floor, outside; 5 rooms, $60. O. E. ARMENTROUT, 732 Lincoln st.

SOMERVILLE—5 rms., bath, apts., bright, cheerful, near cars, 10 minutes to Pgh.; at water furnished, $55.00. We'll show. Call Lafayette 0129.

BELLEFIELD AVE., 264.
Five rooms and bath, hardwood throughout, $85 and $90. Hazel 2734.

SWISSVALE—Apt. 5 rooms, bath, hardwood floors and laundry; hot water heat furnished; handy to cars and trains. Franklin 0993.

NORTH NEGLEY, 204.
Six rooms, bath, steam heat, $85. Hazel 2734.

SHADYSIDE — Private apartment, three rooms, kitchenette, bath, convenience, heat, electric light, gas; $60.00. Mayflower 4741.

SHADYSIDE, near Fifth ave.; 3 rooms, kitchen, bath, hardwood floors; A-1 condition; janitor service. Mayflower 8070.

WILKINSBURG—6-room apartment, sun parlor, garage, large porches; heat included; low; reduced to $80. Franklin 0813-0817-J.

CARRICK—Four-room, bath apartment; steam heat; en suite. Phone Lehigh 1407-R.

VINEHIDDLE, 201, Elberon Apartment—4 rooms, bath, ideal location. Lob. 6408-J.

WILKINSBURG—6-room duplex and garage, 512 Hill ave. Call Franklin 7802-W.

WILKINSBURG—4-room apartment to let, 92 Rowe ave. Call Franklin 7402-W.

ROOM May 1st, fine duplex with garage; at part Squirrel Hill. Court 2008.

ENTION THE SUN-TELEGRAPH WHEN ANSWERING ADVERTISEMENTS

Furnished Houses, Apts. 25

NORTH OF FORBES ST.
Owner leaving for summer home desires to let furnished attractive 7-room brick and frame residence, sleeping porch, two baths, garage, corner of two streets, to responsible adult. Gentile family, from July 1 to October 1. Rent reasonable. Irene Mayflower 0226.

LOUTELLUS APT. HOTEL
45 Melwood ave.; 1-2-3-room modern, efficient kitchenette apartments; finest in the city; superior service. Schenley 1140.

ENTION THE SUN-TELEGRAPH WHEN ANSWERING ADVERTISEMENTS

Let City & Sub. Houses 26

9 DERAUD ST., near Fifth ave.—three rooms, bath, gas, elec., $30. At. 1795.

ROSLYN—For rent, 10-room house and garage. Call Lehigh 4708-J.

ENTION THE SUN-TELEGRAPH WHEN ANSWERING ADVERTISEMENTS

Let Furnished Rooms 21

A BEAUTIFUL HOME has available a large, beautifully furnished room, connecting bath; also garage. Near East Liberty, Stoop Station, car lines. 370 S. Negley.

EAST OHIO ST., 846—Nice housekeeping rooms, convenient location, $2.50 up.

PERRYSVILLE AVE., 1685, N. S.—Nice cozy room; private home; bath. FA. 1416.

WILKINSBURG—908 Ross ave. Furnished front room on 2nd floor, suitable for two gentlemen, twin beds, furnace heat, handy to station and four car lines. Reasonable rate. Franklin 8739.

MENTION THE SUN-TELEGRAPH WHEN ANSWERING ADVERTISEMENTS

Let Unfurnished Rooms 22

HEMLOCK ST., 614, Avalon—Four rooms, second floor, bath, laundry; Protestants, adults.

MENTION THE SUN-TELEGRAPH WHEN ANSWERING ADVERTISEMENTS

Rent Housekeep'g Rms. 89

LOCHART ST., 518, N. S.—Light housekeeping and sleeping rooms, all newly papered. Call Fairfax 1767.

N. S., Buena Vista st., near park; two rooms, second floor; semi-private bath, modern. Fairfax 6178.

MENTION THE SUN-TELEGRAPH WHEN ANSWERING ADVERTISEMENTS

MENTION THE SUN-TELEGRAPH WHEN ANSWERING ADVERTISEMENTS

Let North Side Houses 27

$30 AND $35.
Brick houses, four and five rooms, gas, electric, newly papered, painted, good condition. 1120 and 1128 Reedsdale st.; 1121 to 1135 Brown st. (Berry st.), white tenants. Court 4421.

MENTION THE SUN-TELEGRAPH WHEN ANSWERING ADVERTISEMENTS

Let East End Houses 28

Attractive House
8 rooms, 2 baths, steam heating.
Shadyside District
Convenient to train and trolley.
$120 per month. Possession May 1.
Get our rent list.
COMMONWEALTH REAL ESTATE CO.
Commonwealth Bldg., Fourth Ave.

NEW RENT LIST mailed on request. East End dwellings, apartments and duplexes. Office open Saturday afternoons.
J. W. Sherrer, 6014 Penn Ave.

For Rent, Oakland
Five-room modern homes, hardwood floors, furnace heat; very reasonable rental, $60.00 per month. See representative on premises or call Montrose 0480.

READ THIS—Shady ave., 12 rooms, 2 baths, oak floors, 1 or 2 families, rooming or boarding. Vernon—6 rooms, bath, 1½-acre lot, truck gardening. Montrose 1480. Evenings Montrose 2587.

WOODWORTH ST., 5131—Cozy Shadyside duplex, 6 rooms, bath, laundry, private entrance front-rear; porches; $45.00. Owner, Montrose 5731 after 6 p. m. Open for inspection all day.

NEWLY decorated six-room brick house, strictly modern; Morningside district; rent $40.00. Phone owner, Hiland 1134-R.

MENTION THE SUN-TELEGRAPH WHEN ANSWERING ADVERTISEMENTS

Let Office, Desk Room 30

DESIRABLE OFFICE space; single room or suite. Federal Reserve Bldg., Ninth and Liberty.

OFFICE WITH SERVICE
700 PARK BLDG.

CHOICE cheerful offices, complete service; moderate rental. Atlantic 4881.

Let Garages 31

BUENA VISTA ST., 1521, N. S.—Modern 2-car garage, on paved street. Fairfax 6720.

5521 Cedar Way, 4-car garage, $25 monthly. Call Court 1304.

Let Lofts, Warehouses 33

FOUR-STORY warehouse, 6,000 sq. feet, ready for occupancy; will rent or sell. Mr. Long, Atlantic 2280.

MENTION THE SUN-TELEGRAPH WHEN ANSWERING ADVERTISEMENTS

Sale City and Sub. Homes 36

Owner Transferred.
Edgewood Home.

Must be seen to be appreciated; location most desirable; 2½ squares from station, 1½ squares from schools; modern 7-room brick, living room 12x25 ft., birch woodwork; thermostatically controlled heating system; garage. SACRIFICE $12,500.

For information and appointment call PA. 6125 or Hi. 5426-R.

SUBURBAN HOME
8 rooms, modern brick, one year old. Hardwood throughout. Tile bath. Tile roof. Garage. Level lot, runs back to alley. Location, Franklin st. extension. Surrounded by modern new homes. Price reduced to $10,500; reasonable terms. Immediate possession. Get key from
Wilkinsburg R. Est. & T. Co.,
Wood st. and Penn ave.

WILKINSBURG VICINITY
FOR SALE—Houses, duplexes, apartments and business.
Some rent bargains for quick sales.
NEW REALTY CO.,
923 Wood st., Wilkinsburg. Fr. 0703.

COLORED—6-room brick house, bath, electric, newly painted, papered, vacant; $450 cash, $50 monthly. Inquire Room 40, 450 Fourth ave., 8th, Nicholas Bldg.

MENTION THE SUN-TELEGRAPH WHEN ANSWERING ADVERTISEMENTS

Sale North Side Houses 37

NEW 6-room house, one a paved street; modern, with cement walks; complete; will be open for inspection Sunday 2:30 to 5. 2013 Osgood st., North Side.

DESIRABLE house, on Riverview ave.; new hardwood floors, house redecorated, all modern conveniences. Lehigh 4278-J.

Sale East End Houses 38

East End Ave.
$9,500
Brick 8-rm., 2 rms., recept. hall, bath; cement cellar, lavy., etc.
For particulars phone or write
COMMONWEALTH REAL ESTATE CO.,
Commonwealth Bldg., Fourth Ave.

KENTUCKY AVENUE, NEAR SHADY.
Copies of three solid brick houses in excellent condition and best location. Each has nine rooms, two baths, garage, hot water heat and other modern appointments. Priced $17,000 up, with terms to suit. See owner, 6213 Kentucky avenue.

SHADYSIDE
BAYARD STREET.
Eight rooms and attic; hardwood floors, 2 baths; lot 50x149.
Schramm & Steinmeyer,
5011 Butler st. Fisk 0732.

HOMES FOR COLORED PEOPLE!
Modern homes in good locality—small payments down. Jacob L. Phillips, 6311 Frankstown ave. Hiland 5576.

2274 Tilbury St, New Home
Open for inspection Saturday and Sunday afternoons; third house from Shady ave. Hazel 4148.

SQ. HILL—For sale, double house, north of Forbes st., near S. Dallas ave.; 6 rooms, garage and all conveniences; rental $95 month; price $10,500. Call Hazel 3022-R.

6020 McPHERSON BLVD.—Modern stone-shingle; garage; frigidaire; $21,500. Owner, Lehigh 4177.

EIGHT rooms, store room, bath and electric; also stable. Call Grant 2078-R.

Sale Lots 49

CHOICEST lot on Davis ave., N. S., 50 ft. front; no restrictions. Will sacrifice. Call owner, Cedar 7410 until 6 o'clock, After call Linden 4328-J.

MENTION THE SUN-TELEGRAPH WHEN ANSWERING ADVERTISEMENTS.

Sale Dormont, Mt. Lebanon, Brookside 39

MISSION HILLS—$15,500
Try to duplicate this buy anywhere else at $18,000. Brick, contains sun porch, large living room with stone fireplace, dining room, kitchen, breakfast room and refrigerator room on first floor; 3 bedrooms, storage room, all-tile bath on second floor. Plenty of cupboard space; decorated by one of the best decorators in this district. Hot-water heat. Ruud instantaneous water heater, solid stone foundation, green Spanish tile roof. 2-car garage. Beautiful landscaping. Can be bought on good terms. Built by owner for his home. See us, as we are exclusive agents.
STEVENSON, WILLIAMS CO.
666 Washington road. Lehigh 4000.

MT. LEBANON.
Two new brick dwellings, six rooms, sun parlor, breakfast nook, tile bath, hot-water heat, tile roof, hardwood floors, fine location; street paved. Special price for quick sale.
Geo. T. McDonald Co.,
Farmers Bank Building.

HOME in Mt. Lebanon cost $22,500 to build; has leaded glass windows throughout, beautiful hand-made tile bath, oversize hot-water heater and Capitol boiler, large living room; without a question one of the most beautiful homes in this district; will sacrifice if sold in 10 days. Call Lehigh 4000-R for appointment.

Sale Bellevue, Ben Avon, Avalon, West View 42

Excellent Chance for Home.
New brick and shingle, 6 rooms and bath, hardwood floors throughout, furnace, garage; near cars, stores and Catholic church; $1,000 cash, balance like rent.
E. B. HAMBERG,
West View 1644-1291.

$1,000—NEW modern bungalow, 6 large rooms, bath, laundry, furnace, hardwood floors; good handy location; $2,000 cash, balance monthly; quick action necessary. Write owner today. Box 7, Bellevue, Pa.

MENTION THE SUN-TELEGRAPH WHEN ANSWERING ADVERTISEMENTS

Sale Farms, Acreage 46

FOR SALE—100-acre farm, in good condition; ½ mile from macadam road, 2½ miles from Unionville, Pa.; good five-room house, state roof; elegant large bearing orchard; ¾ of farm can be gardened; lays to morning and 12 o'clock sun; sold cheap. Inquire S. J. Sides, Black Lick, Pa. Bell phone 33-R. 1.

100-ACRE farm, located near Bakerstown; 8-room frame dwelling, bank barn and outbuilding; abundance of fruit; no reservations; price $15,000. Seel Realty Co., 620 Butler st., Etna. Sterling 1171.

FOR SALE—135-acre farm, 7-room house, barn, other outbuildings; good orchard; fine water; 11 miles from Indiana; on cement road. Arnold Bower, Sewickley, Pa.

MENTION THE SUN-TELEGRAPH WHEN ANSWERING ADVERTISEMENTS

Financial, Mortgages 53

Mortgage Money Plentiful,
Call, write or phone if you want a mortgage; 48-hour service if necessary; low expense; no publicity; if you have 2 mortgages on your property combine them in one and save further trouble.
C. L. SAXTON COMPANY,
Union Bank Bldg. Court 1445.

5½% MONEY (unlimited) long term; also building and loan funds.
H. H. ROBERTS, 239 Fifth ave. Atlantic 2478. Evenings, Walnut 2867.

PRIVATE money for first or second mortgages; prompt service; reasonable charges. F. J. Edwards, 703 Park Bldg.

Sale Miscellaneous 55

A Few Dollars

Buys This Toilet with Heavy Cast Iron Enameled tank fitted with Mansfield Ball Cock, double acting lever. Five-year guaranteed Seat, either Oak or Mahogany finish. Best grade Bowl, five inches vitreous China Bowl; all complete ready to set up.
We sell all grades of High Grade Plumbing and Heating Material direct to you at money saving prices.
Get our complete catalogue.
MANUFACTURERS' DISTRIBUTING CO.
315-327 Penn ave., Pittsburgh, Pa.

Wholesale Price to You.
PLUMBING, HEATING, TINNING, ROOFING MATERIALS, PAINTS, STOVES, SEPTIC TANKS.
All Materials Guaranteed. CATALOG ON REQUEST.
433 Liberty Ave.
BURKE (4) Bros.

What Is a Home Without a Homer Furnace?
Our estimates are free. 18 months to pay. Liberal Discount for Cash. Ask for Catalogue.
Ingold & Ingold, Inc.
275-277 Corliss St., Federal 2068.

FOR SALE—12-foot electric soda fountain, almost new; also booths, tables and cases for confectionary or drug store. Address F 230, Sun-Telegraph.

BARBER SHOP and beauty parlor fixtures for sale; entire equipment must go; quitting business. 5041 Penn ave.

BRAND new Pittsburgh instantaneous water heaters for sale; bargains. N 227, Sun-Telegraph.

MULTIGRAPH machine, motor driven, self feeder; price $125. Phone Lehigh 4800.

TRY Meyers Staple two for 5c. Beech nut Staple Co. 245 Third ave.

LADY'S diamond ring at sacrifice, $50.00. Phone Lafayette 6905-M.

Sale Office Equipment 56

TYPEWRITERS, ALL MAKES; LOWEST PRICE IN PITTSBURGH. AMERICAN TYPEWRITER CO., 415 FOURTH AVE. SUE COURT 1019.

DESKS, chairs, filing cabinets, low prices. Ideal Office Supply Co., 318 Diamond st.

Sale Household Goods 57

GOING TO CALIFORNIA.
Mohair suite, dining room and bedroom suite and other apartment contents; have not been used 3 weeks. Fairfax 5558.

$450 Bedroom Suite, $195.
Gorgeous 6-piece genuine burl walnut suite, new, perfect. R. R. Storage, 224 Liberty ave.

LEAVING city, selling complete furnishings of nice home, including piano, electric range and washer. 404 S. Linden ave. Montrose 8871.

$275 MOHAIR SUITE, $98.
Beautiful 3-piece suite, new, perfect. R. R. Storage, 224 Liberty ave.

ONE oak dining room set, $40; rug, $10; princess dresser, $10; brass bed, complete, $5; hall runner, $3; odd dishes cheap. Mayflower 8285.

WALNUT china closet, cost $100, will sell for $45; also kitchen cab., $7. Hiland 0711.

LEONARD four-door refrigerator, porcelain lined, like new; price $45.00. Montrose 7449.

BARGAIN—Nice new kitchen cabinet; also refrigerator. Call 1612 Buena Vista.

MENTION THE SUN-TELEGRAPH WHEN ANSWERING ADVERTISEMENTS

Musical Instruments 58

MUSICAL INSTRUMENTS—Selling out at cost. Bowen's, 226 Diamond st., second floor. Entrance theater lobby.

DECKER square piano; will let go for $15 on account of lack of space. Call Walnut 3765-J.

KAPPHAN, 305 Wood st., Court 2105. Sonatte player, $200, beautiful, worth $600.

NEW Bowsher silver C soprano saxophone and outfit, $95. Call Oakmont 220-J.

E. H. KAPPHAN, 305 Wood st.—Leading home Kimball pianos. Court 2105.

MENTION THE SUN-TELEGRAPH WHEN ANSWERING ADVERTISEMENTS

Sale Wearing Apparel 59

PERFECT fitting comfort foundation garment, for heavy figure. Call Franklin 2525.

SPECIAL—For trimmings $2.00 up; sample dresses $9.50. Tell's, 339 Fifth ave.

MENTION THE SUN-TELEGRAPH WHEN ANSWERING ADVERTISEMENTS.

Personals 60

LONELY HEARTS, join our club, the world's greatest social extension bureau; we have a companion or sweetheart for you; correspondence everywhere; many worth $5,000 to $50,000; photos, descriptions and introduction free. Send no money. Standard Corr. Club, Chicago, Ill.

VIRGINIA GRAFTON, scalp, face, violet ray treatment. 500 Federal st., North Side. Library Place apartments, Diamond st., entrance apartment 4.

AMERICAN watches cleaned and repaired, $2.50; Swiss, $3.00. Guaranteed. Jos. 402 Keenan bldg.

MENTION THE SUN-TELEGRAPH WHEN ANSWERING ADVERTISEMENTS

Sale Dogs, Cats, etc. 64

FOR SALE—German police dog, male, age 16 months; pedigreed; very large, beautiful light color. Price $150.00. Write G. C. Quin, St. Michael, Pa.

MENTION THE SUN-TELEGRAPH WHEN ANSWERING ADVERTISEMENTS

Radio 66

WILLARD RADIO "B" BATTERIES, COMPLETE WITH CHARGER AT SPECIAL SALE PRICE. IMPROVE RECEPTION AND LAST FOR YEARS. HIGHWAY SERVICE CO., 109 STRATFORD AVE., E. E.

RADIO—1 6-tube set, 1 5-tube set, spare parts, charger, batteries, tubes, etc.; make offer. Laf. 2140-R. 408 Alice st., Knoxville.

R. C. A. and Crosley radios sold. Rose Electric, 4920 Liberty ave. Also repaired.

MENTION THE SUN-TELEGRAPH WHEN ANSWERING ADVERTISEMENTS.

Sale Used Cars, Trucks 72

TAKE IT TO
"BENNETTS"
Your old cars and trucks; highest prices paid, regardless of year, model or make.
SEE US FIRST
For lowest prices on parts for any make of car or truck. Complete selection.
BENNETT BROTHERS,
Grant and Water Sts.
Phone Court (651-8252
MAIL ORDERS—24-HOUR SERVICE.
PLANT NO. 2
5100-5220 Center Ave.
Phone Montrose 0611.

WILKINSBURG
1924 Dodge coupe.
1926 Dodge coupe.
1923 Oldsmobile, 6-cyl. super-sport.
1925 Ford coupe.
1927 Ford tudor sedan with Rucksteil sale.
1924 Studebaker Big Six touring.
S. C. LEWARS, INC.,
333 Penn ave., Wilkinsburg. Fr. 8500.
Open evenings and Sunday.

Economical Transportation.
When considering economical transportation think of the Harley-Davidson motorcycle and side car. Low in price, lowest in upkeep—safe—comfortable. Large stock of used models on hand during this sale. E. C. Hamilton, Harley-Davidson Distributor, 5525-5535 Penn ave., Pittsburgh, Pa.

COME and get your money's worth
100 REPOSSESSED CARS.
All late models; big bargains.
New Allies Garage,
5121 Forbes st. Mayflower 2451.

TIRES—TIRES
Slightly used tires, all sizes and makes, $2 and up. Bargains in new tires.
SENSORD RUBBER CO.,
840 Bigelow Blvd. (Downtown)
Atlantic 8727. Open Sun. & Eve. Till 10.

1925 FAIGE BROUGHAM, $550.
In excellent condition; perfect upholstering; 5 good tires, rear bumperettes, motometer, rouin egg blue finish, automatic winter front, etc.
H. F. Stout, 5210 Penn ave. Montrose 1790.

1928 WILLYS-KNIGHT 70 A SEDAN.
Demonstrator, 6 weeks old, driven 2,000 miles; will give new car guarantee. $625 down, balance terms.
Franklin 3199. 616 Penn ave., Wilkinsburg.

WANT to buy cheap second-hand Chevrolet Coupe, Tudor or cash desired. Lafayette 5868-M between 6 and 7 p. m.

1924 OLDSMOBILE, 6-cylinder, fair running condition; drive it away for $25. Walnut 2666-J.

1924 DODGE Coupe, good condition; a bargain. H. Klein, Pitcairn 2568.

MENTION THE SUN-TELEGRAPH WHEN ANSWERING ADVERTISEMENTS

Loans on Automobiles 69-A

Need Money
ON YOUR AUTOMOBILE?
WE FINANCE INDIVIDUAL OWNERS WITH CLEAR TITLE.
BUT FOR CASH WE FINANCE SMALL UNPAID BALANCES
No interference with use of car.
ATLANTIC 8125, OR WM PENN HOTEL ROOM 40, NIXON THEATER BLDG.

MENTION THE SUN-TELEGRAPH WHEN ANSWERING ADVERTISEMENTS

Sale Livestock 80

FOR SALE—50 head draft horses on stock farm one mile from Freeport, Pa., Tuesday, March 20, at 1 o'clock; also a few fresh cows and springers; private sale and trade every day. Grant Shuster, Freeport, Pa.

MENTION THE SUN-TELEGRAPH WHEN ANSWERING ADVERTISEMENTS.

Legal Notices 76

D. K. FERREE, Attorney-at-Law,
Jones Law Bldg., Pittsburgh, Pa.
In the Court of Common Pleas of Allegheny County, State of Pennsylvania, No. 3004 October Term, 1927. Helen Turner, by her father and next friend, Moses H. Reinhart, vs. Elias V. Turner. In divorce a vinculo matrimonii. To Elias V. Turner, respondent: You will please take notice that the above case has been put at issue and will be heard by the said court at the City-County Building, Pittsburgh, Pa., when it comes up in its turn on the Trial List, or as soon thereafter as suits the convenience of the court, when and where you may attend if you see proper.
D. K. FERREE,
Attorney for Libellant.

N. R. CRISS, Attorney-at-Law,
501 Berger Bldg., Pittsburgh, Pa.
Notice is hereby given that letters of administration c. t. a. on the estate of Charles M. Black, deceased, late of Pittsburgh, Allegheny county, have been granted to the undersigned, to whom all persons indebted to said estate are to make immediate payment, those having claims or demands against same will make them known without delay.
CATHERINE B. BLACK,
Administratrix c. t. a.
2734 Mowryn avenue, Pittsburgh, Pa.

WM. R. McCOMMON, Attorney-at-Law,
1110 Park Bldg., Pittsburgh, Pa.
Notice is hereby given that letters testamentary on the estate of Peter A. Date, deceased, late of Pittsburgh, Allegheny county, have been granted to the undersigned, to whom all persons indebted to said estate are to make immediate payment, those having claims or demands against same will make them known without delay.
GEORGE REHFUSS, Executor.
48 Natchez st., Pittsburgh, Pa.

MILLER & NESBITT, Attorneys-at-Law,
1902 Oliver Bldg., Pittsburgh, Pa.
Notice is hereby given that letters testamentary on the estate of Herman L. Aiken, deceased, late of Pittsburgh, Allegheny county, have been granted to the undersigned, to whom all persons indebted to said estate are to make immediate payment, those having claims or demands against same will make them known without delay.
LULU CONNELL AIKEN, Executrix.
113 Milton st., Woodlawn, Pa.

MENTION THE SUN-TELEGRAPH WHEN ANSWERING ADVERTISEMENTS.

Legal Notices 76

STEWART M. CUNNINGHAM,
Attorney-at-Law,
1513 Berger Bldg., Pittsburgh, Pa.
To Alvin Reigle: In the Orphan's Court of Allegheny county, State of Pennsylvania, No. 269, March term, 1928. In re petition for the adoption of Ruth Elizabeth Reigle, a minor female child. To Alvin Reigle, father of said minor child, and all other interested parties: Notice is hereby given that Elmer Repper and Catherine Repper, his wife, of Turtle Creek, Wilkins township, Pa., have presented their petition to the above court, praying for the adoption of the said Ruth Elizabeth Reigle, a female minor child, aged 9 years, as their child and heir-at-law, for the reason that they have maintained said minor at their expense for a period of eight (8) years and upwards, and the whereabouts of father of said minor child is unknown, and that the court has issued a citation returnable March 29, 1928, at 10 o'clock a. m., requiring the said Alvin Reigle, father of said minor, and all other interested parties, to appear and show cause, if any they have, why the said adoption should not be decreed as prayed for in said petition.
JOSEPH N. MACKRELL,
Clerk of the Orphan's Court.

A. W. POWELL, Attorney-at-Law,
1401 Jones Law Bldg., Pittsburgh, Pa.
State of Pennsylvania, County of Allegheny, ss: In the Court of Common Pleas of Allegheny county. No. 2121, October term, 1927. Mabie Gregg Edwards vs. Glen L. Edwards, since ascertained to be James Glenwood Evans, in divorce a vinculo matrimonii: To Glen L. Edwards, since ascertained to be James Glenwood Evans, respondent: The subpena and alias subpena in the above case having been returned non est inventus, you are hereby notified and required to appear in the said Court of Common Pleas on the first Monday of April, 1928, to answer the petition and libel filed in said case.
ROBERT H. BRAUN, Sheriff.

DONALD C. ANDERSON,
Attorney-at-Law,
1805 Commonwealth Building,
Pittsburgh, Pa.
Notice is hereby given that letters testamentary on the estate of Thomas Coutts, deceased, late of Pittsburgh, Allegheny county, have been granted to the undersigned, to whom all persons indebted to said estate are to make immediate payment, those having claims or demands against same will make them known without delay.
FRANKLIN SAVINGS AND TRUST COMPANY OF PITTSBURGH,
Executor.
2815 Penn avenue, Pittsburgh, Pa.

W. M. EWING, Attorney-at-Law,
307 Jones Law Bldg.
Notice is hereby given that letters testamentary on the estate of William H. Powelson, deceased, late of Wilkinsburg, Allegheny county, have been granted to the undersigned, to whom all persons indebted to said estate are to make immediate payment, those having claims or demands against same will make them known without delay.
JOHN R. DAVIES, JR.,
Executor,
Duquesne Trust Co., Duquesne, Pa.

JOHN P. EGAN, Attorney-at-Law,
910 Frick Bldg.
Notice is hereby given that letters of administration C. T. A., on the estate of Emil L. Sporrier, deceased, late of Pittsburgh, Allegheny county, have been granted to the undersigned, to whom all persons indebted to said estate are to make immediate payment, those having claims or demands against same will make them known without delay.
HATTIE F. SPURRIER,
Administratrix C. T. A.
581 Colcron st., Pittsburgh, Pa.

HARRY J. SCHMITT, Attorney-at-Law,
302 Frick Bldg.
Notice is hereby given that letters testamentary on the estate of Johanna Kelterin, deceased, late of Pittsburgh, Allegheny county, have been granted to the undersigned, to whom all persons indebted to said estate are to make immediate payment, those having claims or demands against same will make them known without delay.
CHRISTINE HIRSCHFELD,
Executrix.
2173 Lowrie st., Pittsburgh, Pa.

HARRY J. SCHMITT, Attorney-at-Law,
302 Frick Bldg.
Notice is hereby given that letters testamentary on the estate of Bridget Ryan, deceased, late of Pittsburgh, Allegheny county, have been granted to the undersigned, to whom all persons indebted to said estate are to make immediate payment, those having claims or demands against same will make them known without delay.
STEPHEN M. CASEY,
Executor,
240 Emerson ave., Aspinwall, Pa.

JOHN F. GLOECKNER, Attorney-at-Law,
Jones Law Bldg., Pittsburgh, Pa.
Notice is hereby given that letters of administration on the estate of Lawrence Smithhammer, deceased, late of Pittsburgh, Allegheny county, have been granted to the undersigned, to whom all persons indebted to said estate are to make immediate payments, those having claims or demands against same will make them known without delay.
KATHERYN SMITHHAMMER,
Administratrix,
525 Forty-fourth st., Pittsburgh, Pa.

T. W. NEELY, JR., Attorney-at-Law,
1218 Park Bldg., Pittsburgh, Pa.
Notice is hereby given that letters of administration on the estate of John Weidenpesch, deceased, late of Pittsburgh, Allegheny county, have been granted to the undersigned, to whom all persons indebted to said estate are to make immediate payment, those having claims or demands against same will make them known without delay.
RALPH W. AYE, Administrator,
945 Maplewood ave., Ambridge, Pa.

CHARLES E. VOGEL, Attorney-at-Law,
402 Frick Bldg., Pittsburgh, Pa.
Notice is hereby given that letters of administration on the estate of Anna L. Krewson, deceased, late of Bellevue, Allegheny county, have been granted to the undersigned, to whom all persons indebted to said estate are to make immediate payment, those having claims or demands against same will make them known without delay.
ETHEL E. BEARD, Administratrix.
55 South Bryant ave., Bellevue, Pa.

CHARLES A. LEWIS, Attorney-at-Law
318 Berger Bldg.
Notice is hereby given that letters testamentary on the estate of Margaret E. Scott, deceased, late of City of Clairton, Allegheny county, have been granted to the undersigned, to whom all persons indebted to said estate are to make immediate payment, those having claims or demands against same will make them known without delay.
LULU CONNELL AIKEN, Executrix.
113 Milton st., Woodlawn, Pa.

Legal Notices 76

JOHNSTON & VOEGTLY,
Attorneys-at-Law,
615 Fourth ave., Pittsburgh, Pa.
Notice is hereby given that letters testamentary on the estate of Herman Kaiper, deceased, late of Hampton township, Allegheny county, have been granted to the undersigned, to whom all persons indebted to said estate are to make immediate payment, those having claims or demands against same will make them known without delay.
MARIE AGNES BECK,
ROMAN J. BECK,
Executors.
Allison Park, R. D. No. 1, Allegheny County, Pa.

EICKLES & DAVIS, Attorneys-at-Law,
6014 Bowman Bldg., Pittsburgh, Pa.
In the Court of Common Pleas of Allegheny County, State of Pennsylvania, No. 1011 October Term, 1927. Margaret Steck vs. Frank W. Steck, in divorce a vinculo matrimonii: To Frank W. Steck, respondent: You will please take notice that the above case has been put at issue and will be heard by the said court at the City-County Building, Pittsburgh, Pa., when it comes up in its turn on the Trial List, or as soon thereafter as suits the convenience of the court, when and where you may attend if you see proper.
EICKLES & DAVIS,
Attorneys for Libellant.

LOUIS AND GEORGE LITTLE,
Attorneys-at-Law,
Fifth and Wylie aves.
Notice is hereby given that letters testamentary on the estate of Archibald Foster, deceased, late of Pittsburgh, Allegheny county, have been granted to the undersigned, to whom all persons indebted to said estate are to make immediate payment, those having claims or demands against same will make them known without delay.
SAUL SCHEIN,
MARY SCHEIN,
Executors.
1206 Berger Bldg., Pittsburgh, Pa.

CALHOUN & CALHOUN,
Attorneys-at-Law,
524 Fourth avenue, Pittsburgh, Pa.
Notice is hereby given that letters testamentary on the estate of Benjamin R. Miller, deceased, late of Versailles, Allegheny county, have been granted to the undersigned, to whom all persons indebted to said estate are to make immediate payment, those having claims or demands against same will make them known without delay.
ERNEST F. MILLER,
Administrator.
McKeesport, Pa., R. F. D. No. 1.

THOS. G. SESSA, Attorney-at-Law,
901 Webster ave., Pittsburgh, Pa.
Notice is hereby given that letters of administration on the estate of Francesco Bonte, deceased, late of Pittsburgh, Allegheny county, have been granted to the undersigned, to whom all persons indebted to said estate are to make immediate payment, those having claims or demands against same will make them known without delay.
CHARLES J. BARONE,
Administrator.
4715 Fifth ave., Pittsburgh, Pa.

Official—Miscellaneous 84

CORAOPOLIS BOROUGH will receive sealed bids for the furnishing of one Triplex Plunger pump with a capacity of 1,500,000 gallons per 24 hours.
Bidders are requested to furnish detailed specifications with each bid.
A certified check in the amount of 5% of the bid must accompany each proposal.
All bids must be to the Bands of W. E. Cain, Borough Secretary, 1018 Fifth avenue, Coraopolis, Pa., not later than 5 p. m. Monday, April 2nd, 1928.
Coraopolis Borough reserves the right to reject any or all bids.
CORAOPOLIS BOROUGH,
W. E. CAIN,
Secretary.

CORAOPOLIS BOROUGH will receive sealed bids for the furnishing of one 500-gallon-per-minute capacity triple combination fire engine together with the necessary equipment. Each bidder is to furnish detailed specifications.
A certified check to the amount of 5% of the bid must accompany each proposal.
All bids must be to the Bands of W. E. Cain, Borough Secretary, 1018 Fifth avenue, Coraopolis, Pa., not later than 5 p. m. Monday, April 2nd, 1928.
Coraopolis Borough reserves the right to reject any or all bids.
CORAOPOLIS BOROUGH,
W. E. CAIN, Secretary.

CORAOPOLIS BOROUGH will receive sealed bids for 800 feet 2½-inch fire hose, 10-fabric to furnish own specifications.
All bids must be to the hands of the Boro. ch, Secretary, 1018 Fifth avenue, Coraopolis, Pa., not later than 5 p. m. Monday, April 2nd, 1928.
Coraopolis Borough reserves the right to reject any or all bids.
CORAOPOLIS BOROUGH,
W. E. CAIN, Secretary

Official—Pittsburgh 82

NOTICE is hereby given that ordinance, copy of which is published herewith, was introduced in Council of the City of Pittsburgh on March 12, 1928, pursuant to the provisions of the several Acts of Assembly authorizing said City, without any petition of property owners, to open, widen, straighten, extend, vacate, grade, pave, curb, macadamize and otherwise improve streets and alleys, or parts thereof, within its limits, viz:

BILL N

BARNEY GOOGLE AND SPARK PLUG . . . . . Barney Doesn't Feel So Sure About It

BARNEY GOOGLE, THE GRAND EXALTED ANGORA, ARRIVED IN SAN FRANCISCO EARLY THIS MORNING AND FOUND STACKS OF LETTERS FROM NANNYGOATS ALL OVER THE UNITED STATES RECOMMENDING THAT FANNIE BELL FINCH BE REMOVED FROM THE BILLYGOAT TICKET, BUT SINCE MRS. FINCH GAVE UP HER CANDIDACY OF HER OWN ACCORD NO ACTION WAS NECESSARY — INCIDENTALLY, BARNEY'S ADVISERS HAVE EXPLAINED HIS ABSENCE TO ANGORA O'BRIEN AND EVERYTHING IS O.K. MNX FOR TODAY'S RECEPTION
PROF. H. A. LANGENHAN UNIVERSITY OF WASHINGTON SEATTLE
OK MNX
RUFUS STEELE
WARREN BROWN
BOSS
HERE HE IS, BOYS, SAFE AND SOUND, THE EXALTED ANGORA HIMSELF — ALL TOGETHER NOW — THE BILLYGOAT YELL — LET'S SHOW BARNEY GOOGLE WHAT THE SAN FRANCISCO CHAPTER THINKS OF HIM
OK MNX
BAA-AA
HORSEFEATHERS
YOU'RE SURE THEY'RE NOT RAZZING ME
BAA
THE HONORABLE BERNARD GOOGLE SUPREME ANGORA WHOOP-EE-BUNSKY
DEC
© 1928, by King Features Syndicate, Inc. Great Britain rights reserved
3-17

THE BUNGLE FAMILY . . . . . Hope

JOSEPHINE BUNGLES ADVICE, THE PATIENT'S RESOLUTIONS, AND MEDICAL SKILL, HAVE NOT MADE THE COLONEL FORGET THAT HE WAS TOO IMPATIENT WITH VISITING WEALTHY RELATIVES, BUT ANY NUMBER OF FRIENDS ARE SUGGESTING SURE CURES
I'M NOT REALLY WORSE AND I'M NOT EXACTLY BETTER
WE HAD THREE DOCTORS, ABOUT ALL THEY DID WAS GIVE US A FANCY NAME FOR GEORGES TROUBLE, MALINGERITIS!
DOCTORS ARE THE BUNK. I GOT MY FILL OF THEM WHEN A MULE KICKED ME IN THE FACE. FOR MONTHS I HAD THE NOTION THAT I WAS A BIRD SAILING THROUGH THE AIR. I HAD FOUR DOCTORS AND FIVE RELAPSES.
THEN WE HEARD OF COSMIC VIBRATION.
IT'S A SECRET SYSTEM USED IN INDIA. IN A COUPLE OF TREATMENTS YOU'D SNAP OUT OF THAT BED AND SHIMMY AROUND THE PICTURE OF PERFECT HEALTH.
THE MOMENT GLANGWELL OR I HAVE AN ACHE OR PAIN WE SEND FOR THE SWAMI, WHO MERELY PRESSES OUR TEMPLES AND WE'RE ALL RIGHT. ITS JUST MARVELOUS.
NO CURE NO PAY. IT'S THE LAST WORD IN SURE CURES. THE SWAMI HAS A BLACK BEARD AND SPEAKS SEVEN DIFFERENT LANGUAGES. THE MOMENT HE PUTS HIS HAND ON YOUR BROW YOU CAN FEEL THE MAGNETISM PULLING THE DISEASE UP BY THE ROOTS. IT'S GREAT!
IT'S MARVELOUS! WE'VE CURED HUNDREDS OF OUR FRIENDS. I'LL SEND THE SWAMI TO SEE YOU.

ELLA CINDERS . . . . . Friends and Relatives

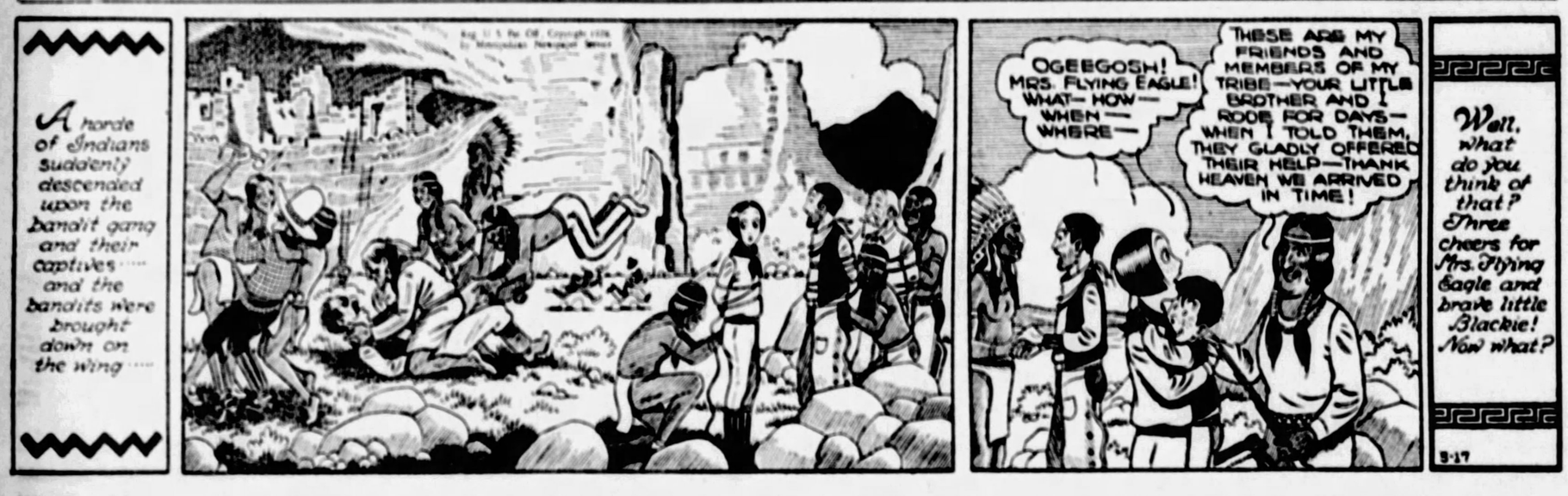
A horde of Indians suddenly descended upon the bandit gang and their captives ..... and the bandits were brought down on the wing .....
OGEEGOSH! MRS. FLYING EAGLE! WHAT— HOW— WHEN— WHERE—
THESE ARE MY FRIENDS AND MEMBERS OF MY TRIBE—YOUR LITTLE BROTHER AND I RODE FOR DAYS— WHEN I TOLD THEM, THEY GLADLY OFFERED THEIR HELP—THANK HEAVEN WE ARRIVED IN TIME!
Well, what do you think of that? Three cheers for Mrs. Flying Eagle and brave little Blackie! Now what?
3-17

THE THIMBLE THEATER . . . . . Things Strike Home

WELL! WELL! A FIRE IN THE NEIGHBORHOOD
CLANG CLANG
IT'S AN ILL WIND THAT BLOWS NO GOOD- THAT FIRE WILL GIVE US SOME NEWS - HOPE MY REPORTERS ARE ON THE JOB
AND BELIEVE ME WE SURE NEED NEWS - THAT FIRE'S A LIFE SAVER
YESSIR - A COUPLA MURDERS AND A FEW FIRES WOULD PUT THE EVENING BREEZE ON ITS FEET
WHEW - CERTAINLY IS A WARM DAY - UNUSUALLY HOT FOR THIS TIME OF THE YEAR
THE EVEN BREEZE
3-17

DUMB DORA . . . . . Long Enough

FORGET THIS SILLY COMPANIONATE MARRIAGE TO TOM··· YOU AND I WERE MEANT FOR EACH OTHER
YOU'RE A NICE KID AND ALL THAT ROD, BUT YOU'RE MORE LIKE A BIG BROTHER TO ME
I'LL SPEAK TO HER FATHER ABOUT IT - I KNOW HE'S FOR ME
HAVEN'T I ENOUGH TO WORRY ABOUT WITHOUT YOU?? WELL, WHAT D'YUH WANT?
WELL MR BELL, I'VE BEEN GOING WITH YOUR DAUGHTER EIGHT YEARS NOW
WELL, WHAT D'YUH WANT? A PENSION ?
3-17
CHIC YOUNG

JUST KIDS . . . . . Good News Travels Fast

AND THE GOOD NEWS REACHES THE YOUNGER SET
HEY - WHAT DO YUH THINK?
DOCTOR DRISCOLL TOLD MY MOTHER WITH HIS VERY OWN MOUTH THAT MUSH IS GONNA GIT BETTER!
HOORAY!
I FEEL HAPPY ALL OVER!
I FEEL HAPPY, INSIDE AN OUTSIDE
I THINK I'LL PERPOSE TO HIM ON ACCOUNT OF IT'S LEAP YEAR
BUT WHAT CAN BE DONE TO PUT AN END TO MANY OF THE NEEDLESS TERRIBLE ACCIDENTS THAT HAPPEN DAILY THROUGH OUT OUR COUNTRY
3-17

COOK-COOS by Ted Cook

(Copyright, 1928.)

An Open Letter to the Common People

Congressman Frisby's attorney, who is a visitor in our city today.

ON BEHALF of numerous patriotic organizations, and particularly The Frisby Club of Weehawken, the serial publication of "The Congressman's Son" will be discontinued.

Although loath to take this step—it seems, information to the contrary notwithstanding, that the principles of Americanism for which, no doubt, there are, regardless of optimons otherwise stated, certain exigencies, if not paramount, at least a solution should be forthcoming without equivocation, whereas on the other hand a misapprehension may arise. If not then it is not what it is in case it was.

At the time the manuscript was left under our door, no mention was made of any traveling salesman employed by the Golf States and Un-Alaska Door to Door Brush Company. That he could throw light on the entire deplorable affair never entered the heads of any of our departments.

However, if Congressman Frisby has been wronged he can seek damages in a court of law.

* * *

BULL-ETIN

(Monrovia, Cal., Daily News)

"Richard Headrick, famous 9-year-old evangelist and radio entertainer, will start a week of evangelistic services at the Four Square Gospel Church. Young Headrick, who has won fame in motion pictures, recently spurned a large movie contract to be an evangelist.

* * *

"Strange Interlude," Eugene O'Neill's new play, starts at 5:30 p. m. and runs until nearly midnight.

What a wonderful place to spend a companionate marriage.

* * *

EMBARRASSING MOMENTS

Dear Editor:

I had to attend a directors' meeting at my bank last evening. Imagine my embarrassment, on arriving home directly from it, to have my wife find my pockets full of serpentine paper, gin corks, three slave bracelets and a lipstick. My wife says that I am overworked and not quite myself, or I would never have brought those perfectly useless things from the drug store next to the bank.

MR. SIDE BURNS.

* * *

OUR FEATHERED FRIENDS.

(Press Notice)

"Miss Bird and her company come with highly fluttering press reviews from other theaters where they have appeared."

* * *

Cactus Kate—I heard you're a sheep herder.

Jupiter Doakes—That's wot I herd.

* * *

And then there's the Scotchman who was so tight he spent his week-ends in jail.

* * *

The Call of the Open Road—"Wheredayuhthinkyou'regoin—to-afire?"

FAMOUS LAST WORDS. Lissen, sailor — we don't want no trouble in this dance hall.

Bug House Fables

Y'SAY IT'S $32,500? O.K. — DELIVER IT TO ME AT THE PARK
CERTAINLY, MR — UH — WHAT'S THE NAME?
© 1928, by King Features Syndicate, Inc. Great Britain rights reserved
3-17

Embarrassing Moments

YEAH, I TAKE PHOTOS OF PROMINENT PEOPLE, SHOWING HOW THEY ENJOY THEIR VACATIONS — AN' SEND THE PICTURES TO THEIR HOME TOWN PAPER!
?
DARRELL McCLURE
© 1928, by King Features Syndicate, Inc. Great Britain rights reserved
3-17

Why Brag?

A Welshman was crossing a bridge at night when he heard a voice from the river crying "Help! help! I can't swim!"

"Neither can I, Evan Thomas," replied the wayfarer, "but I don't make a fuss about it, look you, whatever."

Severest Penalty

"That is a falsehood!" said the school-teacher, severely. "Do you know what will happen to you if you tell lies?"

"Yes'm," nonchalantly replied Simpson. "I'll go to hell and burn."

"Worse than that! You will be expelled from school!"

BRINGING UP FATHER . . . . . All Off Again

WELL HAVE YOU SOLD MY HOUSE?
NO I'VE JUST WRITTEN A DESCRIPTION OF IT TO PUT IN THE PAPER. JUST READ IT AND SEE HOW IT STRIKES YOUR FANCY.
THIS IS WONDERFUL
SOME DESCRIPTION EH?
IS THIS MY HOUSE YOU'RE DESCRIBIN'?
YEP!
WELL IF THAT'S MY HOUSE IT'S JUST THE KIND OF A PLACE I'VE ALWAYS WANTED SO I DON'T THINK I'LL SELL.
WHAT?
GEO MCMANUS
3-17

TILLIE THE TOILER . . . . . An Inexhaustable Subject

MR. SIMPKINS TILLIE'S BOSS IS THROWING A FAREWELL PARTY FOR TILLIE WHO EXPECTS TO FLY TO PARIS MONDAY. EVERYBODY IS CALLING ON MR SIMPKINS FOR A SPEECH AND WE'LL SAY HE CERTAINLY RESPONDED WELL
SPEECH
SPEECH
SPEECH
IT GIVES ME GREAT PLEASURE, FOLKS, TO SAY A FEW WORDS ABOUT ONE OF MY EMPLOYES WHO IS ABOUT TO MAKE HISTORY LET'S SEE
GOOD GRAVY IS HE GONNA READ ALL THAT.
WE'RE SUNK FOR THE EVENING IF HE DOES
-AND FURTHERMORE, HAS IT ALWAYS BEEN THE MEN WHO HAVE BEEN AWAKE TO THE OPPORTUNITY OF BEING PIONEERS OF PROGRESS? NO! A THOUSAND TIMES NO!
RUSS COLSTOVER
3-17

THE NEBBS . . . . . Bedtime Story

THE GREAT DETECTIVE SEEMS TO TAKE EXCEPTION TO THE FACT THAT AMBROSE POTTS PUT UP $20,000 IN SECURITIES TO BAIL FLINT OUT.
SO YOU'RE THE GUY THAT PUT UP THE $20,000 IN SECURITIES?-YOU DON'T LOOK LIKE A MAN WHO COULD AFFORD TO LOSE $20,000.
IT'S JUST YOU RUBES THAT WORK A LIFETIME TO GET SOME DOUGH TOGETHER AND THEN BET IT ALL THAT A CROOK IS GOING TO STICK AROUND AND WAIT UNTIL THEY STICK HIM IN THE PEN.
SAY, IF I LOSE $20,000 DON'T YOU LOSE NO SLEEP OVER IT-YOU LOOK LIKE A MAN THAT NEEDED A LOT OF SLEEP TO REST YOUR BRAIN-THAT'S ALWAYS TIRED MINDING SOMEBODY ELSE'S BUSINESS.
3-17
(Copyright, 1928, by The Bell Syndicate, Inc.) Trade Mark Reg. U. S. Pat. Office
G. A. CARLSON

POLLY AND HER PALS . . . . . Pa Isn't Caught Sleeping

THANK HEAVENS! THE GARAGE IS BURNT AN' THE HOME FER HOMELESS SPARROWS IS NO MORE!
CHEER UP, POLLY! IT AINT YOUR FAULT THAT YOUR HOME FER HOMELESS SPARROWS IS ALL OFF!
OH, I'M NOT THROUGH YET MA! Y'KNOW THAT BIG TREE OUT IN THE YARD, WELL, I—
CRIPPO
SEGAR 3-17

KRAZY KAT . . . . . A Farewell Dinner on the Kop

GOO'BY HEAZY I'M GOING BACK TO "MEXICO" - WHERE A "BOWL WEEVIL" HAS A CHANCE GOO'BY !!!
GIVE MY RIGGARDS TO THE FOLKS IN "MESQUITE" AND "SASABE" WEN YOU GET THERE
IS IT BY ANY MEANS NOR MINS THAT YOU SEEK "IGNATZ OFFISSA PUPP"?
NO, I'M AFTER THAT WEEVIL BEFORE HE GETS OVER THE BORDER.
LOOK WHAT HE DID TO MY BEST "COTTON GLOVES" !!!
HERRIMAN
3-17

ABIE THE AGENT . . . . . Smoked Out

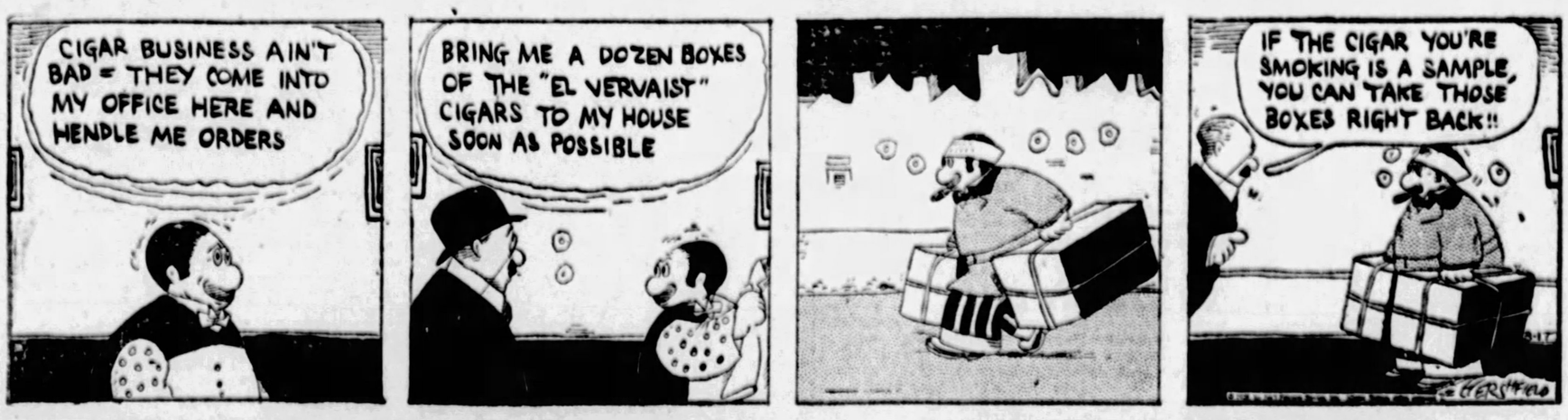
CIGAR BUSINESS AIN'T BAD = THEY COME INTO MY OFFICE HERE AND HENDLE ME ORDERS
BRING ME A DOZEN BOXES OF THE "EL VERVAIST" CIGARS TO MY HOUSE SOON AS POSSIBLE
IF THE CIGAR YOU'RE SMOKING IS A SAMPLE, YOU CAN TAKE THOSE BOXES RIGHT BACK!!
GERSHON

Today's Cross-Word Puzzle

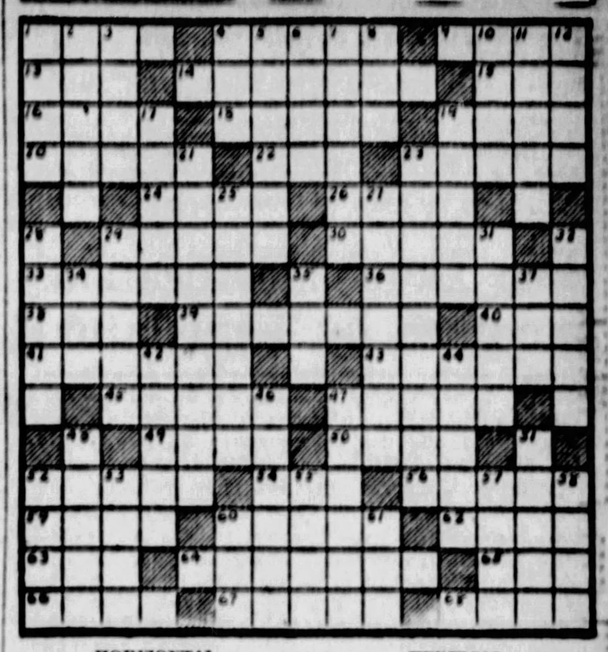

HORIZONTAL

1—circular top
6—cognisant
9—young sheep
13—anger
14—produce raisers
15—compete
16—appear
18—to follow exactly
19—cause to go
20—despises
22—to color
23—sections
24—weight of container
26—tidy
28—heaped up
30—weeds mentioned in Bible
33—noises made by serpents
35—edible root
36—girl's name
38—goes back
40—fasten with knot
41—woody shady
43—those who tramp for pleasure
46—guiding principle
47—measures out
49—fine dry particles of dirt
50—the indigo plant
53—cloth bags
54—a swine
56—evergreen tree
59—surface
61—jumps
62—a fish
63—gave food
64—crowded
65—elongated fish
66—paradise
67—property of an insolvent debtor
68—small whirlpool

VERTICAL

1—food container
3—mountain nymph
3—encounter
4—dexterity
5—expressed in words
6—absent
7—of late origin
8—before
10—affirm with confidence
11—places for coining money
12—places for rest and sleep
17—anyone of mixed blood
19—satisfied
21—cooking soda
26—living on some one else
25—considers as an affront
27—made of earth
29—a game
32—a sacred song
31—locations
33—a wooden box
34—clinging vine
35—a color
37—title of respect
40—a Russian drink
44—a Gautemalan ant
46—different ones
47—a chattering bird
48—ventured
51—heated in oven
52—secure from harm
53—to give up
55—propellers
57—expired
58—depend
60—meadow
61—to fly in position

Herewith is the solution to yesterday's puzzle:

P	A	D	P	I	U	S	P	I	S	A				
E	L	I	A	T	A	S	I	A	N	O	D			
R	I	N	S	E	T	E	R	I	E	P	A			
S	E	E	P	E	D	E	M	M	A	M				
E	N	D	R	A	M	S	M	U	T	S				
U	S	S	I	N	E	S	E	T	A					
S	B	E	E	T	K	A	L	T	O	E				
B	E	L	L	E	L	L	I	S	B	E				
W	E	L	L	S	F	E	E	L	W	O	N			
O	L	E	A	R	D	M	A	L	A	G	A			
D	O	R	A	I	D	C	O	L	O	R				
E	R	A	R	O	A	D	P	E	T	E				
N	E	R	O	T	Y	R	E	S	A	S				

(Copyright, 1928, King Features Syn., Inc.)

BUGS BAER Says

THE congressional arguments on Hoover indicate that political bedfellows have strange insomnia.

The Hoover literary and debating society spent this official week in picking the feathers off a favorite son.

It seems to us that the Republicans are wasting a lot of abuse in March which should be saved for October.

ARTHUR "BUGS" BAER.

Ever since the radio made a glass house of political conventions and transformed secret covenants into open plumbing, the public has finally realized that national politics is a herring that has been out of water too long.

That last congressional argument on the Hon. Herbert was a family quarrel with Democratic strangers at the feast.

It was strictly Republican, with Brand, of Ohio, taking the negative and Burton of the same state taking what was left.

When the vote was checked up, Burton won by a consensus of departing feet and an overwhelming majority of cat-calls and recalls.

Brand turned state's evidence and denounced Hoover as an enemy of the farmer, a step-child of the League of Nations and a free trader.

It was with difficulty that the onlooking Democrats restrained themselves from rushing out and exchanging their rain checks for active membership in this sun-kissed debate.

Then Burton arose and defended Hoover so well that he ran out of gestures in the middle of his speech.

Love letters written by Brand to Hoover in 1925 were exhibited and read, but the meeting adjourned before the amount of alimony was fixed.

One Democrat bolted his party for the legislative pleasure of taking sides in the enemy chinfest. He couldn't sit silent while fingers were to be pointed or Republicans to be denounced.

The debate educated the Democrats to the extent that they now realize that they are not the only people who hate each other.

Hoover can now understand what Roosevelt meant when he said that he had suffered more in the hands of his friends than he did at the boots of his enemies.

(Copyright, 1928. Use of above materials for monologue, movies and motion picture titles is prohibited.)

Kabibble Kabaret—By Hershfield

Registered U. S. Patent Office—Copyright, 1928, International Feature Service, Inc.

Completion

A tradesman was taken suddenly ill and died. His bookkeeper found the next day a letter the tradesman had written but not sealed. The bookkeeper sealed and sent the letter, having added the following postscript:

"After writing the above, I suddenly passed away."

Well Meant

Jenkins had come into a fortune, and his friends were giving him good advice.

"Don't forget, my dear fellow," said one, "that a fool and his money are soon parted."

"Oh, but I'm sure," said another, "Jenkins is going to be the exception that proves the rule!"

And Jenkins felt he had been paid a real compliment!

No Trick About It

"With a single stroke of a brush," said the school teacher, taking his class round the National Gallery, "Joshua Reynolds could change a smiling face to a frowning one."

"So can my mother," said a small boy.

As He Had Sowed

The old swindler had been caught in the end, and now he sat in prison making sacks.

The amiable visitor approached him and said:

"What are you doing, my man—sewing?"

"No," was the reply, "reaping."

WHY PITTSBURGH IS GREAT
Its Natural Gas is the Ideal Domestic Fuel

THE SUN-TELEGRAPH

BE A PITTSBURGH BOOSTER
To Your Friends in Other Cities

SATURDAY, MARCH 17, 1928

Established 1927, by Pitt Publishing Co., Gazette Sq., Pittsburgh, Pa. President, William Randolph Hearst; Vice-President and Publisher, H. M. Bitner; Secretary-Treasurer, A. W. Clark; Managing Editor, C. W. Hantzinger; Business Manager, T. R. Williams. Entered as second class matter at the postoffice at Pittsburgh, Pa.

National advertising representatives—Paul Block, Inc., 247 Park avenue, New York; Century Bldg., Chicago; General Motors Bldg., Detroit; Little Bldg., Boston; Guarantee Trust Bldg., Philadelphia; 815 Chancery Bldg., San Francisco.

The Associated Press is exclusively entitled to the use for re-publication of all news credited to it or not otherwise credited in this paper and also the local news published herein. All rights of re-publication of special dispatches herein are also reserved.

Blue Laws' Modification Indorsed by Legislator

If there be any effort made in the next General Assembly to modernize the musty old blue laws to make them applicable to the spirit of modern life, the movement will have the support of William F. Stadtlander to the extent of modification that would permit amateur sports and Sunday concerts and other recreational activities for which no admission is charged.

Mr. Stadtlander, who is chairman of the House Appropriations Committee, says that if he is re-elected and Sunday law modification comes up in the legislature it will have his active approval. He feels, properly, we maintain, that there should be a fifty-fifty operation of life's privileges. He can see no justice in a condition which permits a rich man to get into his car, ride to his country club and play golf, while the poor man, who plays ball, is arrested and fined, and thousands of others who derive recreation and pleasure through watching the game are denied an American right.

Mr. Stadtlander's ideas will meet with commendation of many Pennsylvanians who deplore the fact that the boast of freedom in this state is an empty one as long as the blue laws stand as a barrier to the Sunday enjoyment of clean, wholesome and moral recreation that normal life needs and must have.

Such a development will surely come if men in public life, as Mr. Stadtlander is, gain a realization of the injustice that exists in the operation of the antiquated blue laws, which were enacted more than a century and a quarter ago, when living and the pleasures of life were entirely different from what they are today.

Slot Machines Operate; Police Should Get Busy

A young mail truck driver was placed under arrest for abandoning his truck, taking another truck that was parked and going to another town. It is said his actions were prompted by the fact that he had lost money in slot machine gambling.

A McKeesport man who said he had lost money in slot gambling machines was arrested when using counterfeit coins in order to recoup his losses. When the court heard his story and was told of his good character he was fined $1,000 and paroled for a year.

These incidents form two stories in the news of a single day. The evidence that "you can't beat the machine" probably will have no effect on the poor dupes who make the operations of the slot machine ring profitable. But the matter should be significant to law enforcement officers. It proves again that gambling not only is a crime in itself, but is a prolific breeder of other crimes.

Why are these machines permitted to take the money of deluded victims? Some of the police certainly should know they are in operation. Some of the constables should know it too. We surmise that, because an alderman in Pittsburgh recently went out and cleaned his ward, confiscating a number of machines.

It is high time other officers got busy.

Futile League of Nations; U. S. Is Well Out of It

The Council of the League of Nations has adjourned after another futile session.

Costa Rica has left the League. Brazil, after the necessary notice of withdrawal, will quit in June and Spain in September.

Mussolini, as in the case of Corfu, has again snapped his fingers in the face of the League. This time the question is the interception of a trainload of machine guns from Italy into Hungary to arm one of the Central Powers, in defiance of the peace treaty of Trianon. The Little Entente, intent on keeping Hungary down, demanded action. The League Council, threatened by Mussolini, has decided that it cannot report on the matter until June.

The Rumanian member absented himself from the last meeting of the League Council, because France and England were taking the side of the Hungarian landowners in their complaint against expropriation of their property in Transylvania, transferred to Rumania in the peace treaty. This matter is likewise adjourned until June.

Polish and Lithuanian representatives, after shaking their fists in each other's faces, went home without any settlement of the controversy over Vilna, the district which Lithuania says was stolen by armed force.

The United States can thank fortune that it is not a party to a league which makes even unsuccessful attempts to settle these highly explosive quarrels between the combative nationalities of the Old World.

We have in our midst Italians and Serbs, French and Germans, Hungarians and Rumanians, Poles and Lithuanians. They live together here in peace and harmony. They came here to escape the war-breeding systems of Europe.

As American citizens they rejoice that their government is staying aloof from the perils which they escaped. For us to be a member of the League and participate in deciding European quarrels would be to sow discord and civil hatred in breasts of our own foreign-born population.

Meanwhile, the "disarmament" committees of the League continue their work. Up to date they have produced more than seven million words of speeches covering thirteen thousand printed pages, but not one gun less in Europe.

Unpopular Divorces

Views of divorce vary, but on one point there is substantial unanimity in this country. The recent American habit of seeking them abroad has not caught popular favor.

If the French courts are at last inclining to curb their use by infelicitous American tourists, it will not endanger their repute here.

SUN-TELEGRAPH'S PLATFORM
For Pittsburgh and Western Pennsylvania

1—A better, cleaner, more beautiful city.
2—Settlement of coal strike.
3—Rapid transit.
4—Repeal or modification of "blue law."
5—Establishment of Pittsburgh metropolitan district.
6—Community Fund for charities.
7—Town Hall, seating at least 15,000.
8—Voting machines to insure honest elections.
9—Development of river transportation.

"The Path of Glory Leads But to the Grave"

Garrett P. Serviss Says:

A Universe Travel Society

THERE has recently been founded in Moscow the most up-to-date and up-to-snuff society yet on record. Translated into French, its title is "Societe des Voyageurs de l'Univers." It appeals for the co-operation of all who wish to interest themselves in the realization of "sideral cruisers," with a view to end the isolation of the inhabitants of our little planet in the midst of so many fascinating planetary and stellar neighbors.

• • •

This daring society, to whom the imagination appears as the most natural yoke-fellow for invention, has set the ball rolling by an exhibition held in Tverskala street, Moscow, where were collected a variety of documents and writings pertaining to the subject of interplanetary communication, together with models of the various devices that have been contrived for the purpose of testing the possibility of human flight between the earth and other worlds.

There were to be seen many ingenious constructions designed to set man free from the tyranny of gravitation, which, if they have not proved their practicability, do not in that respect fall below the similar failures that lie heaped before the threshold of every great mechanical triumph that has cost long centuries of effort.

Particularly interesting, and significant of encouragement, were the models of different kinds of repeating skyrockets, including the inventions of Messrs. Ziolkovsky, Ribaltchicht, Goddard, Obert and others. Ribaltchicht claims to have begun his experiments as long ago as 1881. Goddard is our own Professor Goddard of Clark University, whose "moon-rocket," as it has popularly been called, although its inventor has specifically aimed only at attaining the upper levels of the earth's atmosphere, has been familiar to newspaper readers for several years past.

• • •

Curiously enough, just at the time when this singular movement has attracted attention in Moscow, in France a prize called the "Prix Rep-Hirsch" has been established by a so-called "Commission Astronautique," for the purpose of encouraging original efforts in the same direction. This commission expresses faith in the future of the skyrocket idea, at least as far as concerns the thorough exploration of our atmosphere to its uttermost limits, and ventures "to dream of a more complete evasion when, liberated by its speed from attractive servitude to the globe, the vehicle shall traverse the sidereal abyss to attain the confines of a new world."

• • •

The Astronomical Society of France has accepted the charge of annually awarding the prize of 5,000 francs offered by the Astronautique Commission (note the word "astronautique," meaning "sky or star navigation"), but it gives notice that it will not lend itself to any "seductive Utopia," or leave room for any "equivoque."

It is not for this generation to look forward to taking return trip tickets to the Moon, Mars or Venus. But the idea is in the air; let us see it develop into reality if it can.

(Copyright, 1928, International Feature Service, Inc.)

Once Overs
By J. J. MUNDY

Look at Yourself

YOU like to study people—find it interesting?

Ever studied yourself?

This ought to interest you if you can see yourself impersonally, as others see you.

You might come to some surprising conclusion; you might be disappointed and shocked, too, at seeing yourself in a true light.

Naturally, you have emphasized to yourself the good traits you have.

But how often have you weighed honestly the many unfavorable characteristics you possess?

Not often, have you?

Of course you know and you don't try to hide the fact that you have several mean things in your make-up.

But it is pretty easy to forget your own failings and believe that most folk are not quite as good as you are.

But isn't this a poor excuse to make for yourself?

You do not spare others when you analyze them. Why favor yourself?

(Copyright, 1928, International Feature Service, Inc.)

The Rhyming Optimist
By ALINE MICHAELS

Looking Back

LOOKING back, as I grow old,
I can see my course unfold,
Rivers bending, turning,
Marsh lights, gleaming burning,
Mountain summits white and cold.

Ways that were all dark to me
As I trod them, now I see
Robbed of one-time sadness,
Blossom into gladness,
Changed to joyous ways, and free.

Viewed through time's bright mists of gold,
As a tale that now is told,
Life seems sweet and tender,
Strangely filled with splendor,
Looking back as I grow old.

Tales that are Told

Not Worth Having

A WOMAN who had bought a front-row seat for a matinee performance of a certain play returned to the box-office at its conclusion and demanded the return of her money.

The man in the box was aghast, for the show was the success of the season.

"Didn't you like the play?" he asked.

"Yes, the play's all right," replied the woman. "But I asked for a front seat in the circle."

"Well, you had a seat in the front row," protested the other. "The ticket shows that. Look—Row A." He handed back the counterfoil she had given him.

"Oh, yes, I know," she retorted. "But there was nobody behind me!"

Character Reading

A WOMAN advertised for a man to work in her garden, and two men applied for the job. While she was interviewing them she noticed that her mother was making signs to her to choose the shorter one of the men, which she did.

When the women were alone, the daughter said: "Why did you signal to me to choose the shorter man, mother? The other had a much better face."

"Face!" exclaimed the other. "When you pick a man to work in your garden you want to go by his trousers. If they're patched on his knees, you want him; if they're patched on the seat, you don't."—The Humorist.

Price of Science

THE landlady noticed with unfeigning dismay that her new lodger's fire consumed more coal than she had been accustomed to provide for it. She mentioned the fact.

"Oh, yes," explained the ingenious young man. "You see, I always place the lump of coal on the fire in such a way that the grain is perpendicular—that is, running up and down. It makes a much better fire—nothing like a little science, you know."

The unimpressed landlady spoke in a hard voice that almost stopped the lodger's watch: "I always charge sixpence extra for scientific gents."—London Tit-Bits.

Very Confusing

FROM head to heel she was exquisitely modern, and the shopwalker to whom this fair young thing had beckoned felt his heart beat all the faster at the honor done him.

She asked him where she could get "pencils for the eyebrows."

Unfortunately, the shopwalker was inclined to deafness, and he misunderstood her.

"The stationery section is upstairs, madam—" he began.

"But I want them for eyebrows," interrupted the slim young woman, somewhat puzzled.

"Oh, highbrow stuff! Better ask them at the book counter," came the astounding reply.—London Answers.

O. O. McINTYRE

Monte Carlo

MONTE CARLO, March 17.—Monte Carlo opens a bleary morning eye. The sun is in splendor burning away the opalescent mists wreathing the hilltops. Yet somehow the town seems a tarnished toy. The streets are filled with ghosts of last night's pleasure throngs.

On the expansive sidewalks are mountainous piles of tables, chairs piled on one another, the debris of cigar and cigaret ends, broken cocktail glasses and burned out matches. Water carts and street sweepers with their comic brooms are attacking the litter.

Here and there are those villainous looking rag pickers, unbelievably filthy and aged, making furtive selections along the Terrace. Curtained and shuttered shops, soon to be so vitally alive, present a blank gloom. And over it all is the skulking and brooding presence of the Casino.

It is difficult to picture the desert waste as the place which was last night strung with colored lights, throbbing with orchestras and filled with giddy fashionables from all parts of the world. A cathedral bell rings, but it seems to find no response.

From the terraces one can see faintly the snow-clad peaks of the Corsican mountains. Below the terraces is the Tir-Aux Pigeons. Trap pigeon shooting is a daily event from 10 to 16:30 a. m. and attracts crack shots from all over the world.

Near the postoffice is the thermal establishment where every known sort of medicated bath may be taken. There is also a room where mineral waters from every health resort on the continent are on tap at normal temperature. This is so the cure commenced at any foreign spot may be continued.

The only visitor I saw in the early stroll was a young American who seemed to be counting his roll of francs with a troubled look. "Have a bad night?" I inquired. "Rotten," was his rejoinder and I was tempted to take him down by the sad sea waves and tell him about my $50.

* * *

A swarthy beady-eyed and persistent Oriental in turban and loaded down with rugs mad his overtures. I had heard they will not at any cost miss the first sale of the day and I seemed to be the first prospective patron. I waved him away several times but he would run in front and stretch out his wares and wheedle, cajole and it seemed to me threaten. He was still dogging my heels at the hotel entrance and although I assumed a nonchalance I rather expected the plink of a dirk in my back. Maybe I missed a bargain.

* * *

Monte Carlo seems to awaken at the same moment with everybody rushing out briskly from hotels to amusements. Many make for the sidewalk cafe tables and stiff jolts before breakfast are not unusual. And here and there are the "system players" working feverishly over sheafs of figures. No one has found a system, yet it is almost unbelievable the number who continue to cling to the forlorn fantasy. This morning we drove past the villa where Ibanez, the Spanish novelist, passed away a few weeks ago.

* * *

In the afternoon we motored to Nice, a city of more than 200,000 inhabitants, but spent most of our time in Old Nice, which is an unknown land to many tourists, situated between the River Paillon and the sea. It is filled with narrow, tortuous streets. The shops are dark and many are without windows. Merchandise is displayed in the street. All the upper stories of buildings are flapping with wash. It is a place of excellent bargains, especially for antique collectors.

* * *

At a little roadside inn we stopped at dusk for refreshments. It was, for no apparent reason, called the Cafe of the Velocipede and sported a tiny bar and four tables for two. It was a peep of cafe life in France that is passing. Sandwiches and beer for six totaled 29 cents and a four-cent tip for the innkeeper left him groveling in a wild delirium of joy. Tonight we entrain for that dear Paree!

(Copyright, 1928, by McNaught Synd., Inc.)

Eight Years of Amendment
By DR. FRANK CRANE.

January 16, 1928, was the eighth birthday of the prohibition amendment to the Constitution.

Many people's idea of the success of this measure has been obscured by reading the newspapers.

The newspapers print news and, as Alexander Black once pointed out, news as printed in the daily press is not an indication of the state of the facts in a community. For instance, if a Sunday school superintendent runs away with a member of his school that is news. But it is only because it is occasional and unusual. The unusual is news because it is interesting and striking, but it is not typical.

So every violation of the prohibition law has been played up as news, while the vast good that has been done has not been especially noticed.

The question has ceased to be a religious and sentimental one and become commercial and political. It is these aspects that are summarized.

In the first place the corner saloon has gone, never to return. There are very few people in the United States that want it back. This alone helps a good deal, for alcohol is not publicly exposed to sale to lure the youth of the country.

Very few decisions, and those in the strongholds of the wets, have been handed down adverse to the law. Decisions mostly have gone one way. They uphold the law. The amendment is considered strictly legal by the vast preponderance of judicial opinion. The prohibition code was ratified by three-fourths of the state legislatures.

During the time since this code went into effect the country has had an unparalleled period of prosperity. This may or may not be due to the prohibition amendment, but it is to be remembered that the wets declared that the amendment would ruin business.

Pabson, the statistician, estimates that while $2,000,000,000 was formerly spent for liquor each year, not more than one-tenth of that sum now goes for it. Twenty-three million more people had savings accounts at the close of the first five years of prohibition than at the beginning and over one billion dollars of insurance a month has been purchased by the people. The sale of small homes has tripled during these eight years.

Three out of every four of the largest employers have replied favorably to the prohibition questionnaire. Only one in ten condemned the amendment. Deposits carried in labor banks were $11,000,000,000 last year. There were no labor banks eight years ago.

It was said that without booze hotels would be ruined, but 80 new hotels costing $400,000,000 were built during this period, including the largest hotel in the world at a cost of $27,000,000. During the three years ending 1925 the national wealth increased $35,000,000,000 and $30,000,000,000 during the last six years. Seventeen and 7-10 per hundred thousand was the decrease in the penal population in the United States and drunkenness fell from 186 per 100,000 in 1910 to 83 in 1923.

Dry American ships have proved popular and have been well patronized.

These are some economic facts that are hard to get around.

Prohibition may be immoral and unjustifiable, according to many writers in the press, but there is no doubt about its economic efficiency.

(Copyright McClure Newspaper Synd.)

OH, THESE WOMEN!
By LEOLA ALLARD.

DR. JOHN B. WATSON, famous behaviorist, scores mothers for soft-boiling children. He says children will get "a break" when they have trainers from birth who will not pet, kiss or talk baby talk to them. If you want a genius, sezze, hard-boil the baby.

I know some grown folks who were not soft-boiled. They are now nine-minute eggs.

Speaking of giving children a chance, Columbia University has teachers six months old. They are babies in the nursery school and they teach prospective teachers of kindergartens and nursery schools what six months old babies require.

Samuel Ruck, of Cincinnati, is being divorced. His wife says he told her he could not afford to keep both her and his horse. It is one of those awful decisions a man is sometimes called upon to make.

Speaking of children getting a "break," today's papers tell us that Mary Willett died in a rooming house in New York, leaving her six-months-old baby entirely friendless.

What a break for someone with plenty of money!

The address is Bellevue Hospital.

Mrs. Ruth Pratt, New York's only woman alderman, publicly declares her colleagues not worth the chairs they sit upon. She says they are a worthless expense of $500,000 a year.

It is an old story. Some sit and fish, and some just sit.

Dr. Dorothy Scarborough, professor of English in a New York university, received an invitation from one of her boy pupils to go to the theater. He kept inviting her and finally she accepted. After the play the boy bought his teacher an ice cream soda, and as she was eating it he said: "I'll bet you don't know why I wanted you to go to the theater with me?"

"Why?" she asked.

"Because I always wanted to take an author some place," said the boy proudly.

"But I am not much of an author," said modest Miss Scarborough, who has written several successful books.

"I know that," said the heartless pupil, "but you were the best I knew."

LISTEN, WORLD! ELSIE ROBINSON Says:

A Mended Life

It wasn't the cleaner's fault—it was that kind of a blouse—easily spoiled. And there I was with a blouse on my hands, spoiled in spots, but still too good to throw away.

For a long time I let it lie idle. I had lost my interest in it. It did not seem possible that I could ever use it again. Then one day I needed it and I began to think how I could repair it.

I had some bits of lovely silk, a skein of wool, two quaint old buttons. My imagination gathered them together, my fingers drew the needle in and out—and once more I had a blouse that was fit to use. It was, in fact, lovelier than it had ever been. For I had put myself into the remaking of my blouse and, whereas before it had been simply something to wear, now it was part of me.

Fate spoiled my life.

It wasn't Fate's fault. It was that kind of a life—something was bound to spoil it—sooner or later. And there I was with a life on my hands, faded and shrunk and torn, yet still too good to throw away.

For a long time I let my life lie idle. I had lost my interest in it. It did not seem possible that joy and pride and hope could ever be mine again. But one day I realized that my life was needed—I MUST go on. So slowly, reluctantly, I began to think how I might mend my broken self again.

I had lost much, but there still remained some things I had not valued in the days of my careless happiness.

Courage—there had been no need for courage in those safe, joyful days. Nor any need for Patience either.

Sympathy—I had always thought that I felt sympathy. But now, looking back at my life with sadder, wiser eyes I saw that I had never had the roots of sympathy. For I had never known sorrow.

Unselfishness—sacrifice—one did not even know the meaning of those words when life was full and sweet.

Humor—there could be no real humor until laughter had been salted by tears.

Tolerance—how could I have mercy on my brother's pain or folly when I had never known pain myself, nor paid for my own folly?

How empty my life had been of anything but happiness, in those old days! But now, rummaging through my cluttered spirit, I found unexpected bits of all I needed—bright, lovely bits of courage and patience, sympathy, tolerance, unselfishness, sacrifice and humor. And, slowly, painfully, I began to put them together, mending my spoiled life.

Today I'm using my life again. It is patched and shabby and yet I know that it has a beauty it never had before. For before, when life was new and gay and carefree, my life was like all other carefree lives—just something to use and enjoy. But now, in the mending, I have put myself into my life. It is part of Me—and part of Him who made me and gave me the wherewithal to mend my broken heart.

Do not be afraid if Fate spoils your life, too.

For a little while it will seem wrecked beyond repair. But after a while if you are brave you will find a way to mend it, my dear. And then it will have a beauty which it never had before.

(Copyright, 1928, by King Features Syndicate, Inc.)